1904 GOLDEN ANNIVERSARY 1954

THE YPSILANTI DAILY PRESS

Your Friendly Home Newspaper

Take Someone To Church Sunday

Established March 10, 1904 | One Hundred Pages | Ypsilanti, Michigan, Saturday, October 30, 1954 | UNITED PRESS, ASSOCIATED PRESS INTERNATIONAL NEWS SERVICE | Thirty-Five Cents

PRESS STARTING NEW HALF CENTURY

Flashes of Late News

NEW YORK —INS— The bitter New York gubernatorial campaign today moved toward the day of decision next Tuesday with top Republican and Democratic leaders unleashing angry blasts at each other's camps. The contest in the nation's most populous state rang with charges and counter-charges of "slander," "lie," "smear," "gutter politics," and "unfit" as Sen. Irving M. Ives (R) and Averell Harriman, Democrat, battled for the governor's chair.

LONDON (AP) — British dock workers voted today to end their 27-day strike and return to work Monday. The walkout of 43,000 dockers crippled Britain's major ports and struck a heavy blow to her foreign trade, the lifeblood of this island nation.

DETROIT —INS— A 42-year-old Kroger store manager was taken from his home in Detroit last night and forced to open his store for armed holdup-men who escaped with $1,200. The manager, Frank Miller, was accosted by the three armed men last night as he was about to enter his home. One of the thugs remained behind in the house to guard the occupants and the other two forced Miller to drive them to the store.

DETROIT —INS— The Board of Supervisors yesterday approved a record Wayne county budget of $61,533,302, a figure $2,399,000 higher than last year's.

WASHINGTON—INS—West German Chancellor Konrad Adenauer leaves Washington today convinced that the Free World must build up its strength as a basis for demanding world-wide disarmament. Adenauer, during his three-day visit to Washington, freely expounded his conviction that world peace can only be reached after international disarmament but that this can be attained only when Russia is made to realize that further aggression is impossible.

WASHINGTON—INS — Sen. Joseph R. McCarthy mapped plans today to use Communist attacks against him as "exhibit number one" in his reply to a move to censure him when the Senate reconvenes November 8. Associates revealed this strategy to newsmen and McCarthy confirmed today that, at his own expense, he has had hundreds of copies of articles about him printed in the Daily Worker and other Communist papers made into a pamphlet.

WASHINGTON—INS— The Agriculture Department reports that more red meat was produced in the United States during September than during any previous month this year. Production totaled two billion, 73 million pounds, and marked an increase of seven per cent from August and five per cent from the previous September.

CLEVELAND—INS—Dr. S. Sheppard was all but forgotten today in the legal furore caused by the discovery that a juror who could decide his life or death has the same address as a man convicted of a sex offense. The trial of the young osteopath for the murder of his wife became, in effect, the trial of an obscure real estate agent, and the state. The police discovery appeared to put the prosecution behind a huge legal eight-ball. It forced an abrupt halt in the trial Friday until Monday while the law books are pored over.

WASHINGTON — INS — Farm prices have registered a slight tumble that may have greater political significance than some of the larger declines of the past two years. In its last official report before next Tuesday's congressional election, the Agriculture Department reports that prices received by farmers for their products declined nearly two per cent during the month ending Oct. 15.

WASHINGTON—INS — A confident declaration by whirlwind campaigner President Eisenhower that Republicans will win the election if they get out the vote sent GOP strategists into a huddle today to figure out the best way to get people to the polls next Tuesday. The Chief Executive made his optimistic appraisal of Republican prospects Friday night as he wound up a 1,400-mile flying swing into four key states in a last-minute effort to whip up enthusiasm for his party's cause.

NICE—INS—The pilot of a search helicopter reported today that he had sighted scattered bodies and the wreckage of a missing Air Force transport plane in the Italian Alps. The plane vanished last Sunday with 21 persons aboard on a flight from Rome to Lyons. Four previous reports that the wreckage had been spotted turned out to be erroneous.

U. S. WEATHER FORECAST

Ypsilanti and vicinity: Mostly cloudy and cold today, tonight and tomorrow with occasional snow flurries. High today 38 to 42, low tonight 30 to 34, high tomorrow 40 to 44. West to northwest winds 12 to 20 miles per hour.

At 6 a. m. the temperature was 37; wind west-southwest at 13 miles per hour; humidity 89 per cent.

For sale walnut china cabinet. Good condition $20. Also girl's ice skates. Ph. 4804-W. Adv.

SEE THE ALL NEW 1955 PONTIAC AT PAUL C. CHAPMAN & SON ON DISPLAY OCT. 28th. DOOR PRIZE 21" MOTOROLA TV CONSOLE. GIFTS FOR ALL. Adv.

Work Without War Says President

THE WHITE HOUSE

WASHINGTON

February 23, 1954

Dear Mr. Handy:

My warm congratulations go to you and to the members of your staff as you celebrate the fiftieth anniversary of The Ypsilanti Press.

I am sure that, as you view the progress of the past half century, you feel especial pride in the full and important role played by your journalistic efforts in the development of your community. May that influence continue to exert itself in the years ahead.

To all of you go my best wishes on this significant occasion.

Sincerely,

Dwight D. Eisenhower

Mr. George C. Handy
Publisher
The Ypsilanti Press
Ypsilanti, Michigan

* * *

DETROIT—INS—President Eisenhower slammed head-on into the unemployment issue Friday as he carried his last-minute campaign for Republican votes into the industrial heart of the nation.

He told a crowd of 50,000 massed in Detroit's Cadillac Square his administration is advancing toward the goal of full employment "without sending workers into war or war plants."

Addressing the huge throng which included many workers in auto plants hit by heavy unemployment, the President declared:

"I'm quite sure Americans don't want to pay for any pseudo or false prosperity in the blood of their sons on the battlefield."

The Chief Executive told an earlier audience in Cleveland, first stop on his day-long barnstorming tour into four key states to whip up voter enthusiasm for GOP candidates:

"The only thing we won't do—we won't go to war in order to get work."

It was in Detroit that Defense Secretary Charles E. Wilson made his celebrated "bird dog" comment on unemployment which brought a roar of protest from labor leaders and threatened to become a major campaign issue.

Mr. Eisenhower declared his administration can justifiably brag about its success in bringing the nation through the difficult transition from war to peace with a minimum of economic dislocation.

He said the "great employers" of Detroit report to him that they are calling men back to work every day, but stressed that his administration will continue to concentrate on relieving unemployment as long as there is a single worker out of a job.

The President put in one of his strongest plugs of the campaign for Sen. Homer Ferguson, Senate GOP policy chairman who is waging a close battle for re-election against Democrat Patrick V. McNamara.

He declared:

"By all means send him back and support him."

Mr. Eisenhower hammered on the importance of every voter going to the polls on Tuesday in off-the-cuff speeches in Cleveland and Detroit. He called for the election of the entire Republican slate in both states and posed for handshaking pictures with GOP candidates to give a last-minute boost to their campaign.

The Chief executive spoke confidently of the improving prospects for peace in his Detroit address, delivered from the steps of the city hall.

He declared: "The menace of international Communism is not going to be successful. There is growing confidence everywhere that we can live in peace, a lasting and just peace."

In Cleveland, Mr. Eisenhower spoke to a crowd of some 1,000 persons in a hangar at the Municipal Airport. He was introduced by Rep. George Bender (R) Ohio, who is waging a bitter battle to unseat Democratic Sen. Thomas A. Burke, former mayor of Cleveland.

Colorful Floats In Parade Today

Ypsilanti enjoyed one of the most colorful Homecoming Parades in the Normal College's history this morning as 35 floats representing all of the residence halls and most of the social clubs competed in the interpretation of Shakespeare.

In addition to ten fraternities and nine sororities, floats were created by the Wesley Foundation, the Canterbury Club, the Newman Club, the MSNC players, the Women's Recreation Association, the Industrial Arts Club, all of the dormitories, and the Women's League, who fashioned the Queen's float.

Each of the classes also contributed a float.

There was no limitation in color. From pastels to scarlet, from decadent mauve to sprightly pinks, the students outdid themselves in preparing for homecoming. Many of them had worked far into the night to have their displays completed by this morning.

The parade stepped along to the accompaniment of bands, the Saline Drum Corps and the Ypsilanti High School Drum and Bugle Corps. The ROTC drill team performed sharply as it marched with a larger unit from the college ROTC. The Ypsilanti American Legion also marched.

The floats were to have been decorated as an illustration of any single line chosen from Shakespeare. Judging will be on the basis of 50% on beauty, 30% on originality, and 20% on closeness to theme. The winning float is to be displayed at half-time in today's football game, and second and third places will also be announced.

Despite near freezing weather the college Homecoming Queen and her court had warm smiles for the viewers of this morning's parade. The smiling queen rode the whole distance atop a shiny new convertible as she led the procession. The most notable float was a shiny green dragon with a swinging tail that rode a conveyance of simulated white orchids.

PENALTIES OMITTED

Arrests and court penalties are omitted from this issue of Ypsilanti Daily Press.

Because this fiftieth anniversary is a pleasant occasion and the edition one which is likely to be saved for generations, it has been decided to dispense with the record of unhappy events for one day at least.

We hope the day may come when there will be none on record.

The local American Legion was organized January 14, 1920.

Resolution

WHEREAS The Ypsilanti Daily Press has achieved its 50th milestone in the uninterrupted publication of our local newspaper and,

WHEREAS during this long period of time it has consistently made a valued contribution to the welfare and progress of aur community

NOW THEREFORE BE IT RESOLVED that the City Council, on behalf of the people of Ypsilanti, extend their congratulations and felicitations upon the occasion of the 50th Anniversary of the Ypsilanti Daily Press and

FURTHER that Mr. George Handy and his staff be and hereby are commended, with deep appreciation, for their loyalty, their public service and their civic interest.

School Tax Issue Taken to State Court For Mandamus

* * *

The Pittsfield school system, represented by Mann, Lipnick and Darrow, Ann Arbor attorneys, filed a petition in Supreme Court late Friday requesting a writ of mandamus against the Board of Supervisors and asking that they be ordered to show cause by Wednesday why such a writ should not be issued on the school tax issue.

The petition names specifically Samuel Morgan, supervisor for Pittsfield Township, Otto Scheffler, E. Ann Arbor city clerk, and the Washtenaw County Board of Supervisors.

If granted the writ of mandamus would order the supervisors and the individuals named to comply with the tax certificates issued by the Pittsfield school district, which are drawn up on state equalized valuation rather than the county equalized valuation which the supervisors have insisted is the only legal tax base.

The petition maintains that the supervisors have acted illegally in three respects: 1) they have reallocated taxes, in that they have increased the county's percentage from 29% to 33% while reducing school's percentage from 71% to 67%; 2) they have increased the extra voted millage and bonded millage of the school district; 3) they have unlawfully directed county equalized valuation to be employed as the legal valuation instead of state equalized valuation.

The supervisors will have until Wednesday to answer the order to show cause.

Open House Sunday Afternoon

Although not completely settled till the building is enlarged to provide more floor space, The Ypsilanti Daily Press will be at home to friends Sunday from 3 to 5 o'clock in the afternoon.

This open house is partly in response to questions regarding operations following the fire and a general invitation is extended to all of our good neighbors of the whole community.

Democrats Turn On Eisenhower

WASHINGTON (AP)—A frontal attack by the Democratic high command on President Eisenhower appeared today to represent a last-minute switch in campaign tactics over the protests of some party members.

National Chairman Stephen A. Mitchell put an official stamp on the new tactic Friday by accusing Eisenhower of joining in what Mitchell called a "Red smear" of Democratic candidates for Congress.

While there was no public complaint from party members, it was learned authoritatively that Mitchell had overruled some Democratic leaders who cautioned against attacks on Eisenhower despite the President's own burst of campaigning just before Tuesday's voting deadline.

Some Democrats evidently believe that Eisenhower's popularity remains at such a level that voter resentment might cause direct attacks on him to boomerang. These Democrats were said to have argued that to hit at the President would only help publicize his appeal for a Republican Congress.

But Mitchell overrode this advice at a news conference yesterday. He called Eisenhower's actions 'shameful"—a much stiffer term than any which had been employed previously in the campaign by any top Democrat, including Adlai E. Stevenson, the 1952 presidential nominee.

August 27, 1922 the cornerstone of the Evangelical Lutheran Church was laid for their church on River St.

For Sale Evergreen trees, shrubs. Fred Lind, 3115 N. Prospect, after 5 p. m. Adv.

Historical Reviews Prepared Through Cooperation of Many Readers; Life Vastly Changed

* * *

This special edition with interesting stories and historical reviews, is the official half century marker in life of the Ypsilanti Daily Press. Actual date for proper placing of this marker was March 10. Delay in observance was occasioned by the fire January 23.

On that Saturday morning there was special activity throughout the building in anticipation of the edition which was to have been published six weeks later. Historical material, pictures that cannot be replaced, stories that had been written were out of their fireproof places of safety. This valuable material in process of reviews, photographic layouts, engraving, etc., had been carefully guarded through the years, and even when work with it was started, it was carefully filed each night.

Coming as the fire did in mid-morning, everyone was caught off guard. Even as the blaze in a small pile of paper that had just been swept into the basement, was reported, and a call made for the fire department, there was no thought of destruction. Safety precautions warranted a general alarm and order to clear the building, but all personal belongings were left because it seemed certain that the blaze would be quickly extinguished by chemicals.

For some unexplainable reason, as fires do sometimes, this one got out of control. Our delay from March 10 till today is the res

Quite naturally the losses that fire day, January 23, linger in our memory, but bright side of that day has b the magnificent response of community. Anticipating needs, friends have searched interesting old pictures, clippin from old newspapers, historic references. There seems no e to the expressions of understanding, good wishes and kindness of the good neighbors of the Daily Press.

Interesting Study

Assembling material for this fiftieth anniversary edition has been a fascinating study. It represents weeks of research for dates and special details, for pictures to illustrate stories and for stories to fit some of the interesting old pictures.

Cause and effect looms brightly in such study. The railroad gave the depot area early prominence. Hotels and taverns flourished. A mill was busy buying suitable logs and sawing ties for the railroad. Water power invited grist mills and barrels were made for shipping apples which farmers raised on nearby farms with relatively little care.

Contesting with the depot area for prominence was the main wagon trail, the Chicago Turnpike, between Detroit and Chicago. Most helpful in that development was a bridge over the Huron River near the present Michigan Avenue crossing. Travelers would no longer need to drive through the water and up a steep embankment. The first trading post was near the site of the present Masonic Temple and the first retail store was located on the site of

(Continued on Page Four)

One Dead, Four Seriously Hurt In Saline Crash

A collision between a car and pick-up truck at the intersection of Weber and Dell Rds. approximately three miles northwest of Saline at 5:20 Friday evening claimed the life of one man and injured four others seriously.

Taken to Lockwood Funeral Home was William Brown, 45, 5725 Textile Road, Saline. Cause of death was reported as a crushed chest, fractured skull, and internal injuries.

Admitted to Saline General Hospital were Frederick Brown, 49, also 5725 Textile, the dead man's brother, with broken ribs and possible internal injuries; Jacob Haag, Jr., 29, Norville, Mich., the driver of the car, with fractured ribs and abrasions of the head; Melvin De Land, 33, Brookline, Mich., a passenger in Haag's car, with abrasions of the face and both legs; and Thomas Gromley, 33, Norville, also in Haag's car, with abrasions of the right eye, left hand, and serious bruises of the body.

According to statements of the drivers, the pick-up truck driven by Frederick Brown, a farmer was traveling north on Dell Road and the car driven by Haag, west on Weber when the collision occured at the intersection. Police Chief Robert H. Love of the Saline police department, who was the first officer at the scene of the accident, said this morning that the vision approaching the intersection is bad and that apparently neither driver had seen the other vehicle in time.

William Brown was thrown out of the truck at the time of the collision.

Carriers Gain Business Life

Dr. George W. Crane and Mrs. Crane paid us a visit a few days ago and in conversation over the luncheon table, the subject of basic training and understanding of economic essentials brought attention to some of Dr. Crane's writing.

Because of his sound conclusions, all parents may profit by his particular reference to early child training and the importance of interesting and educational work.

Very few people, Dr. Crane says, excepting small businessmen and farmers, ever derive proper understanding of the inseparable relationship between manufacturing and merchandising. On the question of proper balance between these basic essentials, rests the status of our economic development.

For early understanding of these principles the finest training for children is provided by newspapers. The "small merchant" plan in general use for distribution of newspapers teaches how merchants purchase at wholesale rates and sell at rates enough higher to pay merchandising costs and leave compensation for their work.

Finally, Dr. Crane writes: these newspaper carriers collect from their customers and learn the necessity of accuracy in business bookkeeping. If a customer fails to pay some week, the boy has one more chapter in his training to read character and how to better judge human nature. He stops delivery to that particular customer till some guarantee of payment is arranged. In this he has help from the newspaper.

In success of a newsboy the cooperation of parents is imperative. They must encourage the boy to handle his route as he would be expected to handle a store later in business life. In such encouragement, Dr. Crane advises parents, "you will have given them more practical training in money management than most university graduates ever have received in all their years of formal schooling.

"Money management has been called the "blindspot" of science. We have investigated the stars and microbes and chemicals and soils and plants and marine life, and even human nature, but have almost wholly ignored the fact that happy homes and happy civilizations must be economically sound."

CITY RUBBISH COLLECTION East side to Huron River next week. Adv.

Willow Village Apartment Burns

A fire of undetermined origin swept quickly through two rooms of a Willow Village apartment Friday evening at 5:30 p. m., causing extensive damage but injuring no one.

The Village fire department had the blaze extinguished within an hour after they received the call.

The tenants are Clay Beese and family, who fled the apartment in time to avoid injury.

Leonard Hastens Back to Campaign

A word from his chief sent Donald S. Leonard, Republican nominee for governor, hurrying back to his campaign in Oakland County Friday.

Leonard had cancelled his campaign appointments to be with President Eisenhower during his Detroit appearance. He met Mr. Eisenhower at the airport and motored with him for the city hall address.

After the speech Leonard joined the President for the return trip to the airport. On the way they talked of Leonard's campaign. Leonard mentioned he had missed some campaign appearances because of the Presidential visit.

"Then you should get on with your campaign as soon as possible," the President said.

"OK," said Leonard, "stop the car."

The President did and Leonard hopped out at Grand River and Twelfth. While the President continued on to the airport, Leonard called for a car from his campaign headquarters and left for Pontiac.

After basking in the President's aura Leonard spoke with fresh optimism and confidence.

"The Republicans will win a resounding victory next Tuesday," he told supporters. "We were doing all right but the President's appearance has given the Republican campaign a shot in the arm."

Leonard told his audiences of the chat he had with the President. Leonard said "the President thinks we have been doing a whale of a job and he told me he feels I will defeat Governor Williams."

That, however, wasn't what a mock election among grade school children in the L'Anse school district showed Friday. The youngsters turned in Democratic margins on a full slate of candiates.

The poll gave Gov. Williams 92 votes to 42 for Leonard. Patrick V. McNamara, Democratic nominee for U. S. Senator, got 81 votes while Republican Senator Homer Ferguson pulled in 50. Parents in the district usually vote Republican.

Ferguson and McNamara crossed campaign swords on Dave Garroway's nation-wide television (NBC) show Friday.

In a filmed report on the Michigan senatorial contest, Ferguson and McNamara were asked the main issues in the campaign.

Ferguson replied:

"The main issue is the ability of the administration to transfer from a wartime economy to a peacetime economy. We are at peace now in the world, the first time in about twenty years and as I see it the things that have been done by the administration and the 83rd congress I believe to be the main issue x x x the return of the government freely to the people."

McNamara said:

"We consider the number one issue the breakdown of our economy which was instituted by the high money policy of the Republicans. Of course that is the traditional policy with the Republicans. It has brought about a tremendous dislocation of unemployment failures in business and such things in the state of Michigan."

McNamara campaigned in the Detroit area Friday. He challenged the Republican contention that the GOP must be returned to power in Congress to achieve progress. "Ridiculous," he said. "President Eisenhower won 164 test points of his program in Congress but without Democratic support he would have lost 121."

The encampment of the state organization of the Grand Army of the Republic was held in Ypsilanti in 1911, fifty years after the declaration of war. The town turned out to honor the old veterans with dinners, music, parades and camp fires.

Republicans of County Pleased

A large delegation from Washtenaw County left Republican Headquarters Friday by chartered bus to hear President Eisenhower speak in Detroit. In addition, there were numerous parties who had announced their intention of going by private car.

Among those who went in by bus were Mrs. Phil Northrup, Kenneth McDonald, Mrs. Richard Schneider, Mrs. A. M. Edsill, Mrs. Arthur Grossman, Mrs. Paul Haller, Mrs. H. A. Towsley, Mrs. G. M. Ridenour, Mrs. William Hagerty, Mrs. Matthew Mann, Mrs. H. S. Holmes, Mrs. John Warley, Joseph Warner, Jane Purfield, William Verner, Alfred A. Sullivan, and John Flook.

The Republican delegation had intended originally to go by a caravan of private cars, but were advised not to do so by secret service officers, who wanted to run as speedy a caravan as possible into and out of Detroit for the President.

George Meader, congressman from the Second District, was on hand to greet the large delegation

(Continued on Page Two)

Vote Tuesday, Nov. 2
KLAGER FOR SHERIFF
Over 20 years' experience in the department. Republican ticket. Adv.

Makes News

THE YPSILANTI DAILY PRESS

FIRE DESTROYS PRESS BUILDING

NEWSPAPERS USUALLY record news and seldom make it. January 23, this year, the Press made its own first page with the spectacular destruction of its plant by fire.

Calendar of Social Events

MONDAY

Past Presidents Club of Carpenter Women's Relief Corps number 65, Thanksgiving dinner at home of Mrs. Vincent Celebrezze.

Past Presidents Club of Degree of Honor, annual chicken dinner at home of Mrs Jesse Parrish, 7 p. m.

Girl Scout Council, 7:30, Gilbert house.

Octad Club, 8 o'clock, with Mrs. Charles Coon.

Ypsilanti Garden Club, 8 o'clock, Roosevelt auditorium, Mrs. Harvey Turner will speak on "Culture of Chrysanthemums"; guest night.

Nu chapter of Lambda Chi Omega, 7:45, at home of Mrs. Merle Trylch, Wayne.

Queen City Lodge number 167 Knights of Pythias, service club dinner meeting 6:30, open to wives and Pythian Sisters, Pythian-Castle Hall.

Past Matrons Association of Order of Eastern Star, dessert, 7:30, at home of Mrs. William Hayes.

Academy of Friendship of Women of the Moose, 8 o'clock, Moose Hall.

Assembly number 20, Order of Rainbow for Girls, dinner, 6:30, to include parents; reception 7:30; initiation, 8 o'clock, Masonic Temple lodge room.

Washtenaw Unit of Michigan Association for Retarded Children. 8 p. m. in east lecture room of Rackham Building, Ann Arbor.

SPEBSQSA, 8 o'clock, Gilbert house.

Women's Auxiliary of Beyer Memorial Hospital fashion show, 8 p. m., Chapelle school.

A Personal Note

from the office of

LUELLA M. SMITH

Washtenaw County Clerk

I wish to add my most sincere anniversary congratulations to the publisher and the staff of The Ypsilanti Daily Press. As a public servant, the newspaper's important role in the life of its community is often overlooked. The Ypsilanti Daily Press, however, has been a most important factor in making Ypsilanti and Washtenaw County the great area which it is today! My wish is for your continued growth and success in the years to come.

HEAR DR. R HUDSON

of Asbury College, Kentucky At

PROSPECT PARK FREE METHODIST CHURCH

Oak and Charles

Special Halloween Service Saturday at 7:30 p. m.

Sun.: 11 a. m. "I WAS A CHAPLAIN AND GOD WAS HERE"

Mass Meeting "LIFE" 3:00

Youth Evangelistic Service at 7:30.

SPECIAL MUSIC

M. E. ANDREWS, Pastor

GIRLS!

Sunday School is For You!

YOU be the judge!

DECIDE TO ATTEND THE Assemblies of God Sunday School

Next Sunday—

We have a place for you in the Assembly of God Sunday School, Sunday morning at 9:45.

October 31st is a special day for the Girls in the enlargement campaign, and we want you to help us grow. We are...true to the Bible...happy...sociable...and we think you will like us. JOIN US IN SUNDAY SCHOOL SUNDAY MORNING AT 9:45.

420 East Michigan Avenue

J. H. Meppelink, Pastor

The Sunday School Staff

Hundred Parents At Harriet P.T.A.

Nearly one hundred parents met in the Harriet School Auditorium for their first meeting of the school year.

Mrs. Ethel Keller was the speaker. Her topic was, "The Mentally Retarded Child."

Mrs. Keller stressed the importance of the public accepting the mentally retarded. During Mentally Retarded Children's Week, the public will have a chance to watch television programs and hear the radio broadcasts in an effort to raise funds.

The President of Harriet P.T.A. Mrs. Eunice Bunton, gave the outline of activities for the balance of the school year.

This program was worked out by the executive committee and presented to the body.

November: Open House at the school at 1:00 p. m. on Thursday, Nov. 11. At 2:00 p. m. a program and tea will be served in the gymnasium in observance of American Education Week.

December: Christmas play; January: speaker U. of M. (pending); dessert party; emphasis on fathers coming out; February: Negro history week, preview films first; March: family potluck; April: annual bazaar; May: final meeting, election of officers; June: picnic, graduation.

Along The Street

Dennis Mannisto, son of Mr. and Mrs. John Mannisto, 208 Olive Street, will observe his tenth birthday Sunday, Oct. 31 and will be honored guest at a family birthday party at home.

Month-end sale Dresses, coats, sweaters and snow suits. Big Bargains. Town Shops, 11 S. Wash., 230 W. Mich. Adv.

Mr. and Mrs. John P. Cole of 728 Cambridge are spending the winter months in St. Petersburg, Florida. Mr. Cole is owner of Cole Real Estate.

New Fall shipment drapery patterns, floral, scenic, modern & plain. Custom made traverse drapes & slip covers. Come in for free estimates. Clarke-Augustus. Adv.

Mrs. Russell Fogg entertained a group of friends at their home Thursday evening for a Halloween get-together. The guests came in costume and the house was decorated in the theme of evening. Table games were played.

The hostess, assisted by Mrs. R. Chadwick, served sandwiches, coffee and pumpkin pie with whipped cream.

SEEK INJUNCTIONS

GRAND RAPIDS (AP)—Five Benton Harbor residents have filed a civil suit in Federal Court charging the Benton Harbor Public Housing Commission with following a practice of racial segregation in violation of the 14th Amendment and of the 1937 National Housing Act. The plaintiffs seek an injunction to restrain the commission from enforcing what they term a segregation policy in the operation of a public housing unit.

Orchids For Queen

ORCHIDS ON THE QUEEN'S float in the Normal College homecoming parade today arrived from Hawaii at the Air Terminal Friday. On hand to pick up the 1,000 orchids on arrival were a committee of Ypsilanti Normal homecoming participants, from left to right down the gangplank, Queen of Homecoming, Bee Shanklin, Jan Richardson, Vista Jackson, Cean Wolfe, Frankie Davison, and Joyce Sato, attending school here. Her home is Hawaii.

Republicans of County Pleased

(Continued From Page One)

from Washtenaw County. On the platform with Meader was Owen J. Cleary, running for reelection as secretary of state. Mrs. Cleary was seated near the Washtenaw County deregation, while Mrs. Homer Ferguson and Mrs. Donald Leonard waited on the platform for the arrival of the President.

The Republicans were happy as they boarded the chartered bus at county headquarters in Ann Arbor. With the women all in hats that resembled somehow the chapeau of Mamie Eisenhower, the county's delegation scurried from the building through the rain to the bus, calling back information, instructions and goodbyes.

The optimistic note was set by John Flook of Saline as he boarded the bus with a promise to the earlier passengers that the Republican Party would pick up a sizeable number of votes as a result of the President's Detroit appearance. Erwin Klager, hardly a disinterested commentator, wished feverently that this might be so.

On the way to Detroit, conversation ranged freely from the general situation of the party—nation-wide as well as in Michigan—to the specific rally at the Masonic Temple the night before. Several members of the group commented that all of the candidates had acquitted themselves with both suaveness and intelligence at the rally. George Meader came in for high praise, the gist being that George had become good and mad during his speech and that he is a better speaker when fired up.

Finally in Detroit, the group broke up, not to come together again until after the President's speech and the jubilant return.

Jubilant because of what the travelers considered the success of Eisenhower's speech. Everyone agreed that he had touched upon the proper issues with excellent timing, that he had spoken with poise and an eloquent, forceful ring that had been absent from his delivery when he entered the political arena back in 1952.

The ride back was quieter. It was obvious that the Republicans felt they were not so badly off as polls and columnists have indicated they might be. Perhaps they never felt that way really. Tuesday will tell them whether the President magnetized the thousands who stood in Cadillac Square to hear him.

It was raining again after the momentarily bright sunshine. Mr. Flook, the enthusiast, remarked as he looked out at the brown landscape that the President had brought the sunshine with him and taken it on to Louisville.

James McDonald, who was unofficial chaperone for the party, managed to have everyone rounded up and ready to go by 1 p.m.

Mayors Fifty Years Ago

C. R. HUSTON

GEORGE GAUDY

MAYORS OF YPSILANTI fifty years ago included C. R. Huston, 1903-1904, and George Gaudy, 1904-1905.

SIN INVESTIGATION...

Jesus seeks all to repent.

Witness in Word

REV. HERB STREETER

HEARINGS

Nov. 1-7, 7:30 p. m.

Witness in Song

REV. DOUG OLDHAM

Congress St. Church of God

1225 Congress St.

HENRY D. COLE, Pastor

Woodruff School Halloween Party

CHILDREN AT WOODRUFF School enjoy cider and donuts donated by the combined service clubs of Ypsilanti. All the schools in the city had similar parties.

Old North Church Donation

JUNIOR RED CROSS members, Charmagne Bane and Arlene Harmon present Woodruff School donation to the Old North Church Fund to James Slagenwhite, David Wier, Dean Mason, and Janet Ellis. The donation of $11.03 was presented at an all school assembly Friday afternoon for the purpose of reconstructing the Old North Church steeple which was blown down in a Boston hurricane.

THE WHITE HOUSE

WASHINGTON

March 5, 1954

Dear Mr. Handy:

Many thanks indeed for your letter of March third and I am delighted to know that you received the President's letter.

I told the President about the fire in your plant and he wishes me to extend his congratulations to you and the members of your staff for the fact that the Daily Press did not miss an edition despite the accident.

Sincerely yours,

James C. Hagerty
Press Secretary
to the President

Mr. George C. Handy
Publisher
The Ypsilanti Daily Press
Ypsilanti
Michigan

North Church To Get $11.03

Regular assembly at Woodruff School Friday afternoon was in charge of grade five, and was an outgrowth of their work in American history. Since Old North Church was partially destroyed by a hurricane, these children have been interested in the historical background of the church, and its meaning to the nation.

They involved the Junior Red Cross of the school in the project and at a Red Cross sponsored Candy Sale this week in the corridors the sum of $11.03 was raised and turned over to grade five to send to the Old North Church Fund, being raised nationally to restore the building.

In their English class the grade has written letters to the Church Fund, and have had a personal letter from the vicar of the building, expressing his interest and appreciation.

Out of their activities they planned an assembly to inform the rest of the school about what they had learned.

The program opened with the entire audience singing America. James Slagenwhite gave the historical background. The entire grade in verse choir then recited "Paul Revere's Ride." As the verses were being said, Jack Berg projected on the screen home made slides illustrating the incidents of the poem. These slides had been done by members of the grade.

Jerry Jackson, Lilah Ferguson, Janet Ellis, Dean Mason, recited "The Liberty Song." The story of the Old North Church was told by David Wier, Janet Ellis and David Santure.

The presentation of the Junior Red Cross fund to the class was made by Carolyn Saylor, president.

"America the Beautiful" closed the program.

Your Candidate for Drain Commissioner

JOHN H.

FLOOK

(Republican)

3 Years Deputy Drain Commissioner

VETERAN

11 Years in Public Service

(Political Advertisement)

J. E. MOORE & CO.

Home For Funerals

101 S. WASHINGTON STREET

24 Hour Ambulance Service

ESTABLISHED 1898 PHONE 380

LYNN R. SCHAFFER

Welcome to the SERVICES of Your Church

NORTH COMMUNITY CHURCH
Stamford Rd., Willow Village
10:00 a. m.—Sunday School.
11:00 a. m.—Church Worship.

CHURCH OF GOD
525 Monroe St.
Elder Jack Ricks, Pastor
9:45 a. m.—Sunday School.
11:00 a. m. —Morning service.
6:00 p. m.—Youth meeting.
7:00 p. m.—Evening worship.

JEHOVAH'S WITNESS
Kingdom Hall
115 S. Prospect St.
6:00 p. m.—Worship service. Public Bible talk, "The Conquering Power of Faith," Mr. C. Wood, an ordained minister, speaker.
7.15 Weekly Watchtower Bible Study,
"Christians Live the Truth."

CHURCH OF NAZARENE
718 N. Prospect St.
Rev. L. A. Wilson, Pastor
9:45 a. m.—Bible School.
11:00 a. m.—Morning Worship hour.
7:00 p. m.—Young People's Service.
7:00 p. m.—Junior Service.
7:45 p. m.—Evangelistic service

EMMANUEL LUTHERAN CHURCH
201 River Boulevard
H. C. Sipe, B. D., Pastor
8:00 a. m.—(First service.)
9:15 a. m.—Sunday School.
10:30 a. m.—Church service. Combined choirs, "Come Ye Thankful People Come" by Carr. Pastor Sipe's theme: "The Scriptural Code of Church Building."

ASSEMBLY OF GOD
E .Michigan at Prospect
Rev. J. H. Meppelink
9:45 a. m.—Sunday School. All ages.
11:00 a. m.—Beginner Church for 2 to 5 year olds in beginner chapel.
11:00 a. m.—Primary Church for 6 to 8 year olds in Primary chapel.
11:00 a. m.—Morning Worship.
7:30 p. m. Evening service.

PROSPECT PARK
FREE METHODIST CHURCH
OF YPSILANTI
Corner Oak and Charles Streets
Pastor, M. E. Andrews
Residence, 1041 E. Forest Ave.
Saturday Evening
Special Halloween service, Dr. Hudson speaking.
10:00 a. m.—Sunday School. Led by Superintendent Helen Scharp.
11:00 a. m.—Morning Worship. Dr. Roland Hudson of Asbury College, Kentucky, speaker.
3:00 p. m.—Dr. Hudson speaking, "My Life Story."
7:30 p. m.—Evening Evangelistic Service, Youth Emphasis, Dr. Hudson, speaking.

METHODIST CHURCHES
G. T. Nevin, Minister
8:45 a. m.—Sheldon Methodist
9:45 a. m.—Denton
10:45 a. m.—Cherry Hill

ST. ALEXIS CHURCH
Midway and Holmes Rd.
Sunday Masses
8 a. m., 9:30 a. m., 11 a. m., and 12 noon.

FIRST CHRISTIAN CHURCH
802 North River Street
Don Poorman, Minister
10:00 a. m.—Bible School. Classes for all ages. Bill Martin, superintendent.
11:00 a. m.—Morning worship
7:00 p. m.—Evening service.

FIRST PRESBYTERIAN CHURCH
Washington at Emmet Street
Rev. Raymon Bair, Minister
9:30 a. m.—Sunday School for all age groups.
11:00 a. m.—Nursery for preschool ages.
11:00 a. m.—Morning Worship. "Basic Christianity."

BROWN CHAPEL
A.M.E. CHURCH
S. Adams and Buffalo Streets
Thomas H. Smith, Minister
9:30 a. m.—Sunday School.
11:00 a. m.—Morning Worship. Guest preacher, Rev. Eugene Nelson, St. Luke's A.M.E. Church, Roseville, Mich.

WILLOW RUN
PILGRIM HOLINESS CHURCH
Corner E. Forest Ave.and Jerome
Rev. J. F. Meulman, Pastor
10:00 a. m.—Sunday School with Mrs. Ruth Wise Superintendent.
11:00 a. m.—Morning Worship. Sermon by the pastor.
7:30 p. m. —Evangelistic Sermon by the Pastor.

WILLOW RUN BAPTIST CHURCH
1201 Brockton
Willow Run Village
Rev. J. H. Hammens, Pastor
9:00 a. m.—Sunday School.
9:45 a. m.—Sunday School for all age groups.
11:00 a. m.—Morning Worship.

CONGREGATIONAL CHURCH
N. Adams at Emmet
Gordon C. Speer, Minister
Dr. Harvey C. Colburn, Minister Emeritus
10:00 a. m.—Sunday School for grades 4 through 12.
11:00 a. m.—Sunday School for children age two through grade 3.
11:00 A. M. Worship Services "Life in Qutation Marks."
Fellowship following service.
5:00 p. m.—Pilgrim Fellowship.
7:00 p. m.—Christian Youth Fellowship for College Students, Starkweather Hall.

WILLOW RUN CHURCH OF GOD
134 Spencer Road
William Harvey, Pastor
10:00 a. m.—Sunday School.
11:00 a. m.—Morning Worship.
7:45 p. m.—Evening Service.

SALEM CONGREGATIONAL CHURCH
Harry C. Richards, Sr., Leader
10:30 a. m.—Divine Worship
11:45 a. m.— Sunday School.
7:45 p.m.—Evening Service.

FREE WILL BAPTIST
712 E. Grand Blvd.
Rev. Dewey Fraley, Minister
10:00 a. m.—Sunday School.
11:00 a. m.—Morning service.
7:30 p. m.—Evening service.

METROPOLITAN COMMUNITY BAPTIST CHURCH
431 Hawkins St.
Rev. S. L. Roberson, Pastor
10:00 a. m.—Sunday School.
11:00 a. m.—Devotional service.
7:00 p. m.—Evening service.

ST. JOHN'S CATHOLIC CHURCH
West Cross at Hamilton
Masses
Sunday 6:00, 7:30, 9:00, 10:30, and 12:00.
Holy Days 5:30, 7:00, 8:00, 9:00.
Week days 6:30, 7:15, 8:00.

MILAN FREE METHODIST CHURCH
420 Hurd Street
10:00 A. M. Sunday School
Miss Mildred Miller, Supt.
11:00 A. M. Worship Service
7:30 p. m.—Y.P.M.S. service.
8:00 Evening Service
Rev. Griswold preaching

CHURCH OF GOD
(Evangelical, Non-Pentecostal Church of The Christian Brotherhood Hour)
1225 S. Congress St.
Henry D. Cole, Pastor
10:00 a. m.—Church School. Classes for all ages.
11:00 a. m.—Morning Worship. "Ask and Ye Shall Receive."
1:00 p. m.—Christian Brotherhood Hour.
6:30 p. m.—Youth Fellowship. Larry Dennis in charge.
7:30 p. m.—Evening service. "The Son of Perdition."

FOREST AVENUE BAPTIST CHURCH
218 E. Forest Ave.
Harold Engel, pastor
Jerry Sisson, Assistant pastor.
10:00 a. m.—Sunday School
11:00 a. m.--Morning Service
Subject: "A New Creation."
11:00 a. m—Primary and Nursery Church
5:00 p. m.—Youth Choir Rehearsal.
6:30 p. m.—Baptist Senior Youth Fellowship.
6:30 p. m.—Baptist Intermediate Youth Fellowship.
7:30 p. m.—Evening service. Subject: "Creation."

MILAN BAPTIST CHURCH
Blake W. Hunt, Pastor
10:00 a. m.—Bible School.
11:00 a. m.—Morning Worship.
7:30 p. m.—Evening Worship.

WAYNE PENTECOSTAL CHURCH
1376 North Wayne Road
Wayne, Michigan
11:00 a. m.—Sunday School.
7:30 p. m. —Evangelistic services.

FIRST CHURCH OF CHRIST, SCIENTIST
Adams Street at Washtenaw Ave.
10:40 a. m.—Sunday School
10:45 a. m.—Morning Service
Lesson - Sermon: "Everlasting Punishment."
Children will be cared for during the morning service.

FIRST SOUTHERN BAPTIST
Lowell at St. John St.
Rev. Bill J. Holcomb, Minister
9:45 a. m.—Sunday School.
11:00 a. m.—Worship Hour.
6:30 p. m.—Training Union
7:30 p. m.—Evening Worship.
Rev. Holcomb preaching

WHITTAKER ZION
The Evangelical United Brethren Church
Rev. Kenneth C. Askew, Minister.
Whittaker Road, Whittaker, Mich.
10:00 a. m.—Church School.
11:15 a. m.—Morning Worship.
6:30 p. m.—Youth Fellowship.

YPSILANTI CHURCH of CHRIST
611 E. Cross St.
Evangelist Dale I. Royal
10:00 a. m.—Lord's Day, Bible Study. Classes for all.
11:00 a. m.—Worship and Communion and sermon, Congregational singing, William G. Baker, Sr., director.
7:30 p. m. —Worship and Communion and sermon. Congregational singing, William G. Baker, Sr., director.

EVANGELISTIC TABERNACLE
Rev. Dan Baughey, Pastor
311 River Blvd
Original Wesleyan
8:30 a. m.—Special message transcribed by Pastor Dan Baughey.
9:45 a. m.—Teachers' Prayer Band.
10:00 a. m.—General Sunday School. W. L. McKenna, superintendent.
11:00 a. m.—Morning Worship.
6:30 p. m.—Young People
6:30 p. m.—Children's meeting
7:15 p. m.—Sacred Concert
7:30 p. m. —Everybody Sings and special music with Testimony.
8:00 p. m.—Evening Worship.

ST. JOHN BAPTIST CHURCH
834 Monroe St.
Rev. Frank Roberson, Pastor.
9:00 a. m.—Sunday School.
10:45 a. m.—Morning Worship.
7:00 p. m.—Evening service.

PENTECOSTAL CHURCH OF GOD
45 S. Oregon Street
Rev. William Wilson, Pastor
10:00 a. m.—Sunday School.
6:30 p. m—Young People's meeting, one hour.
7:30 p. m.—Evening services.

INTERNATIONAL CHURCH OF GOD IN CHRIST
976 Monroe
F. A. Walls, Pastor
11:00 a. m.—Sunday School.
12:00 a. m.—Morning Service.
7:00 p. m.—Young People's service.
8:00 p. m.—Evening service.

CHRIST LUTHERAN CHURCH
1450 Midway Blvd.
Willow Run
Pastor Robert K. Kuns
9:45 a. m.—Sunday School with Bible classes.
11:00 a. m. Divine Worship. Sermon: "We Know Christ Reigns," Holy Communion. Senior choir, "Beautiful Savior" by Seiss. Rev. L. C. Johnson, guest speaker.

THE CHRISTIAN AND MISSIONARY ALLIANCE CHURCH
823 N. Prospect St.
Rev. Ralph W. Guy
10:00 a. m.—Sunday School.
11:00 a. m.—Morning Worship
6:00 p. m. — Young People's Prayer Meeting.
6:30 p.m. Young Peoples Meeting.
Leader, Mrs. James Bellers.
7:30 p. m.—Evening Evangelistic sermon.

FIRST BAPTIST CHURCH
1110 West Cross Street
William R. Shaw,
John W. Tennyson, Ministers
10:00 and 11:15 a. m.—Duplicate Morning Worship Services.
Dr. Robert Eads of Colgate-Rochester Divinity School Faculty will preach at first service.
10:00 a. m.—The Nursery, Beginners; Primary departments. Endurance and Men's Fellowship classes.
11:15 a. m.—Church School.
6:00-8:00 p. m.—Junior B.Y.F. Mr. and Mrs. Harold Sole, directors.
7:00-9:00 p. m.—Senior B.Y.F.
7:00 p. m.—Baptist-Congregational C.Y.F. join the Ann Arbor students in First Baptist Church, leaving Starkweather Hall at 6:30 p. m.

CHURCH OF GOD
Masonic Temple
10:00 a. m.—Saturday, Sabbath School.
11:15 a. m.— W. H. McCann, pastor, preaching.

FAITH LUTHERAN CHURCH
(Missouri Synod)
1255 E. Forest Ave.
H. E. Rossow, Pastor.
9:15 a. m.—Sunday School & Bible Class.
10:30 a. m.—Worship.

YPSILANTI FRIENDS CHURCH
Tuttle Hill and Bemis Roads
Rev. Herbert Burch, Pastor
10:00 a. m.—Sunday School, Rally Day.
11:00 a. m.—Morning Worship. Charles and Norma Anderson under assignment as missionaries to South America, guest speakers, special music.
7:00 p. m.—Christian Endeavor.
7:45 p. m.—Evening Worship.

SECOND BAPTIST CHURCH
Cor. Catherine and Hamilton Sts.
Rev. Garther Roberson, Minister
9:30 a. m.—Sunday School.
11:00 a. m.—Prayer meeting.
11:30 a. m.—Morning Worship
5:30 p. m. Baptist Training Union.
7:00 p. m.—Evening Worship.

ST. LUKE'S EPISCOPAL
120 N. Huron St.
The Rev. Richard H. Schoolmaster, Rector.
8:00 a. m.—Celebration of Holy Communion.
11:00 a. m.—Morning prayer and sermon.
12:15 p. m.—Coffee Hour in Dining room.

WILLOW RUN COMMUNITY BAPTIST CHURCH
1565 East Forest Ave.
'Where You Are Never a Stranger'
Rev. Lowell M. Young, Pastor
9:45 a.m. — Sunday School Classes for all ages.
11:00 a. m.—Morning Worship. Sermon: "The Hills Are Still There."
6:30 p. m.—Youth Meetings.
7:30 p. m.—Evening service. Sermon: "The Seven Trumpets."

FIRST METHODIST CHURCH
Washtenaw at Washington
Ypsilanti. Michigan
W. Clyde Donald, Foster Holt
Ministers
9:30 a. m.—Church School classes for Junior, Youth and Adult Departments.
10:45 a. m.—Church School classes for Nursery, Pre-school, Kindergarten Departments.
10:45 a. m.—Worship.
5:45 p. m.—Wesley Foundation

CHURCH OF GOD
407 S. Adams St.
Elder J. Reeves, Pastor
10:30 a. m.—Sunday School.
11'30 a. m.—Morning Worship.
8:00 p. m.—Evening Worship.

RAWSONVILLE COMMUNITY CHURCH
Rev. James Custer, Pastor
10:30 a. m.—Sunday School.
11:30 a. m.—Morning Worship.
6:30 p. m.—Youth Fellowship
7:30 p. m.—Evening Worship.

JESUS NAME PENTECOST CHURCH
415 E. Michigan Ave.
M. M. Hudson, Pastor
10:00 a. m.—Sunday School.
11:00 a. m.—Morning Worship.
7:30 p. m.—Evangelistic service

SALEM FEDERATED CHURCH
Salem, Michigan
Douglas R. Couch, Pastor
10:30 a. m.—Morning Worship
11:45 a. m.—Sunday School.
6:30 p. m.—Young People's Fellowship.
7:30 p. m.—Evening service

THE HOUSE OF PRAYER
Congregational Holiness
886 S. Grove St.
Rev. James H. Cox, Jr., Pastor
Saturday
7:45 p. m.—Evening service.
10:00 a. m.—Sunday School.
11:00 a. m.—Worship service.
7:45 p. m.—Evangelistic service.

THE SALVATION ARMY
9 South Park Street
S/Captain Kenneth Boone, Officer in Charge
10:00 a. m.—Sunday School. Mrs. Lottie Havens Y.P.S.M. Mrs. Pearl Miller, assistant.
11:10 a. m. —Holiness meeting.
6:00 p. m. —Young People's meeting, Miss Peggy Wilber, leader; Misses Beatrice Havens and Gloria Miller, assistants.
7:30 p. m.—Salvation service. S/Captain K. Boone speaking at all services.

CALVARY BAPTIST CHURCH
Oaklawn Blvd. at Davis St.
M. Donald Currey, Pastor
10:00 a. m.—Bible School, classes for all ages.
11:00 a. m.—Worship Hour. "The Discipline of Opposition."
Special service for children 4 to 8 years of age.
Nursery for children up to 4 years of age during both services.
6:30 p. m.—Baptist Youth Fellowship.
7:30 p.m.—Good News service. Sermon: "The Importance of Hearing the Word of God."
8:45 p. m.—Singspiration for young people, Milligan home, 244 Oaklawn Blvd.

The Dignity of Work

BLESSINGS ATTEND HONEST LABOR; EVILS FOLLOW INDOLENCE

Scripture—Proverbs 6:6-11; 12-24, 27; 13:11; 14:23; 15:19; 18:9; 24:30-34.

By NEWMAN CAMPBELL

IN THE VERSES assigned for today's lesson, Solomon gives his views of the ever-present question of work versus indolence. We read in our newspapers too often about men who would rather rob than work and earn an honest living. Why do they commit crime rather than work?

It may seem like "easy money," but what a life such people must live—always in fear that they will find themselves in prison; never able to look their fellow citizens in the face; disgracing not only themselves, but their families.

Does the child who is given good marks in school but has copied a schoolmate's paper, feel happy about it? What of the child who secretly takes money from mother's purse, or from the desks of schoolmates? Does such a one enjoy spending money so gotten? The answer, of course, is no.

On the other hand, the man, woman or child, who performs a good, honest piece of work—no matter what it is—feels a glow of satisfaction and contentment.

All living creatures work to get their food, to build their nests, to care for their young. Solomon suggests that a lazy man study the habits of that industrious little creature, the ant, as he saw him in Palestine:

"Go to the ant, thou sluggard; consider her ways, and be wise; which, having no guide, overseer, or ruler, provideth her meat in the summer, and gathereth her food in the harvest.

"How long wilt thou sleep, O sluggard? when wilt thou arise out of thy sleep? Yet a little sleep, a little slumber, a little folding of the hands to sleep; so shall thy poverty come as one that travelleth, and thy want as an armed man."

There are persons who feel that, as the saying goes, they are "square pegs in round holes," meaning, of course, that they are not employed in congenial work or work for which they are fitted. Even so, if, while they must earn a livelihood by doing such work, for a time, if they do a good job, they can feel proud of their efforts.

Poverty certainly follows the person who is too indolent to work. We all have known a few such persons—the man who fails to provide for his family because he will not work steadily; the woman who takes no pride in keeping her home neat and refuses to learn to cook well and plan so that her family is given the right type of food to keep them healthy. They are comparatively few, we are glad to say.

Again: "The hand of the diligent shall bear rule; but the slothful shall be under tribute.

"The slothful man roasteth not that which he took in hunting; but the substance of a diligent man is precious."

It is the worker who gains the high offices. Read the biographies of successful men and women and notice the records of their diligence. Laziness gets one nowhere except down. It is displeasing to God and men.

Even severely handicapped persons find ways to work, and it is heartening to read the stories of many either physically handicapped from birth, or from injuries received, who overcome their disadvantages to become industrious, useful citizens. They are examples to the rest of us.

Imagine the man who is so indolent that, after easily catching food on a hunting trip will not take it home and prepare it for food for his family!

"Wealth gotten by vanity (deceit or trickery) shall be diminished; but he that gathereth by labor shall increase."

Again we have a contrast. The man who gains his wealth by evil means is not really a successful person or a happy one. However, the one who works honestly and hard to obtain success may justly be proud of his wealth.

"In all labor there is profit; but the talk of the lips tendeth only to penury." Don't people who boast about what they have done and what they intend to do, usually turn out to be what the world calls "phonies"?

"He that is slothful in his work is brother to him that is a great waster," is another of Solomon's proverbs. A slothful or lazy person wastes precious time in doing nothing, and he is a waster of the talents God gave him.

The last reference assigned to our lesson is Proverbs 24:30-34, where we are given a vivid picture of the slothful land owner:

"I went by the field of the slothful, and by the vineyard of the man void of understanding; and lo, it was all grown over with thorns, and nettles had covered the face thereof, and the stone wall thereof was broken down.

"Then I saw, and considered it well; I looked upon it, and received instruction. Yet a little sleep, a little folding of the hands to sleep; so shall thy poverty come as one that travelleth; and thy want as an armed man."

God worked, Jesus Christ worked in His earthly father's carpenter shop. He felt it no disgrace to do manual labor. We, who are able-bodied, should be ashamed of ourselves if we cannot overcome our slothful habits, and we should pray to our heavenly Father for strength to become useful, honest hard-working citizens of our free country; to feel the dignity of work.

The Dignity of Work — ILLUSTRATED SUNDAY SCHOOL LESSON

By Alfred J. Buescher

Scripture—Proverbs 6:6-11; 12:24, 27; 13:11; 14:23; 15:19; 18:9; 24:30-34.

"Go to the ant, thou sluggard; consider her ways, and be wise; which having no guide, overseer, or ruler, provideth her meat in the summer, and gathereth her food in the harvest."—Proverbs 6:6-8.

"How long wilt thou sleep, O sluggard? when wilt thou arise out of thy sleep? Yet a little sleep, a little slumber, so shall thy poverty come as one that travelleth."—Proverbs 6:9-11.

"The hand of the diligent shall bear rule; but the slothful shall be under tribute. The slothful man roasteth not that which he took in hunting; but a diligent man is precious."—Proverbs 12:24, 27.

"I went by the field of the slothful; it was grown over with thorns; nettles covered the face thereof, and the stone wall was broken down."—Proverbs 24:30-31.
MEMORY VERSE—Proverbs 22:29.

Grateful Acknowledgement is Expressed to These Individuals And Firms Who Are Contributing This Weekly Series of Church Messages

Arnet Bros.
Batchelor's Market
Board of Commerce
Bower Insurance Agency
Alan Chapel
Paul C. Chapman
Fisher Motor Sales
Food And Drug Mart
R. S. Gerganoff
Fox Tent & Awning Co.
Greene's Paint & Wallpaper
Ehman and Greenstreet
Hartwick - Wescott Lbr. Co.
Hopkins - Thomas & Blair
Hotel Huron
S. S. Kresge 5c - 10c Store
Ypsilanti Savings Bank
Longnecker - Buick
Marsh Office Supply, Inc.
Moore Funeral Home
Nissly's
Norton & Son
Richardson Pharmacy
Moffett's Shoe Store
Moray's Jewelers, Ypsi
Joseph M. Sesi
Shaefer Hardware Co.
Ben J. Sovey
Stevens & Bush
Trojan Laundry
Vincent Chevrolet, Inc.
Warner Dairy
Weinmann - Matthews Co
Willoughby's Shoes
Ypsi Body Shop
Ypsilanti Farm Bureau

Fifty Years

With its first issue setting a pattern for community service and thorough local news coverage, the Ypsilanti Daily Press today, not only looks back over fifty years of achievement, but ahead to new opportunities. The world's two greatest automobile companies, well represented here, will invite related industries. Most workers will live here when housing is available. Rapid growth is boldly written in the immediate future. On a larger scale than ever before the Daily Press will help to shape this growth and to acquaint new residents with the shopping advantages in Ypsilanti, high ranking educational institutions, the fine churches and the friendly people.

As business men at the turn of the century recognized the need of an Ypsilanti daily paper, owned and published in Ypsilanti and with best interests of Ypsilanti always foremost in news and editorial policy, so men at the turn of the century will, we feel certain, continue to depend upon the Ypsilanti Daily Press for promotion of projects and shaping of policies of immediate benefit to this community. That will be the aim of the Press in the future as it has been in the past.

Ypsilanti, on the threshold of development greater than all of the years past, with closely associated neighboring areas, will need correspondingly more community service. The Daily Press will be equipped and at all times ready and anxious to work in harmony with city and township officials, service organizations, health and welfare departments for sound growth and good government.

Granted a reasonably war-free period and encouragement for commercial development of nuclear energy, the next fifty years will bring great changes in living. In no community will such advancement be felt more quickly than here. Located on a world-wide highway of the air, in sight of huge passenger planes leaving at frequent intervals for ports of practically every nation, with nearby seaport facilities in the offing and with the two greatest of world automobile manufacturers developing new plants here, the Ypsilanti area has become an integral part of the greatest of all automobile centers and a leader in general industry. This promises excellent employment and conditions conducive to health and happiness in home life.

Here, also, is education at its best. Truly, there are few cities having advantages equal to those of Ypsilanti. We survived the shock of war and earned a niche in history for having supplied planes that helped to turn the tide in Europe. Patriotism was never more evident than during the dark war days when production was in high gear and workers came from all parts of the nation. Many families stayed on to become a part of the new Ypsilanti, substantiating the slogan: "Thirteen thousand friendly folks", but raising the number from thirteen to nearly twenty.

The Daily Press welcomes newcomers and aims to help in welding them into a happy, healthful community.

As the recorder of what is to be done, Ypsilanti Daily Press looks eagerly to the future. It's day by day record will bring to new generations the important details of national and international, possibly interplanetary development, along with personal, day by day events, which will continue to make the folks of this highly favored industrial and educational community an enterprising, happy and prosperous family.

A NEW DAWN

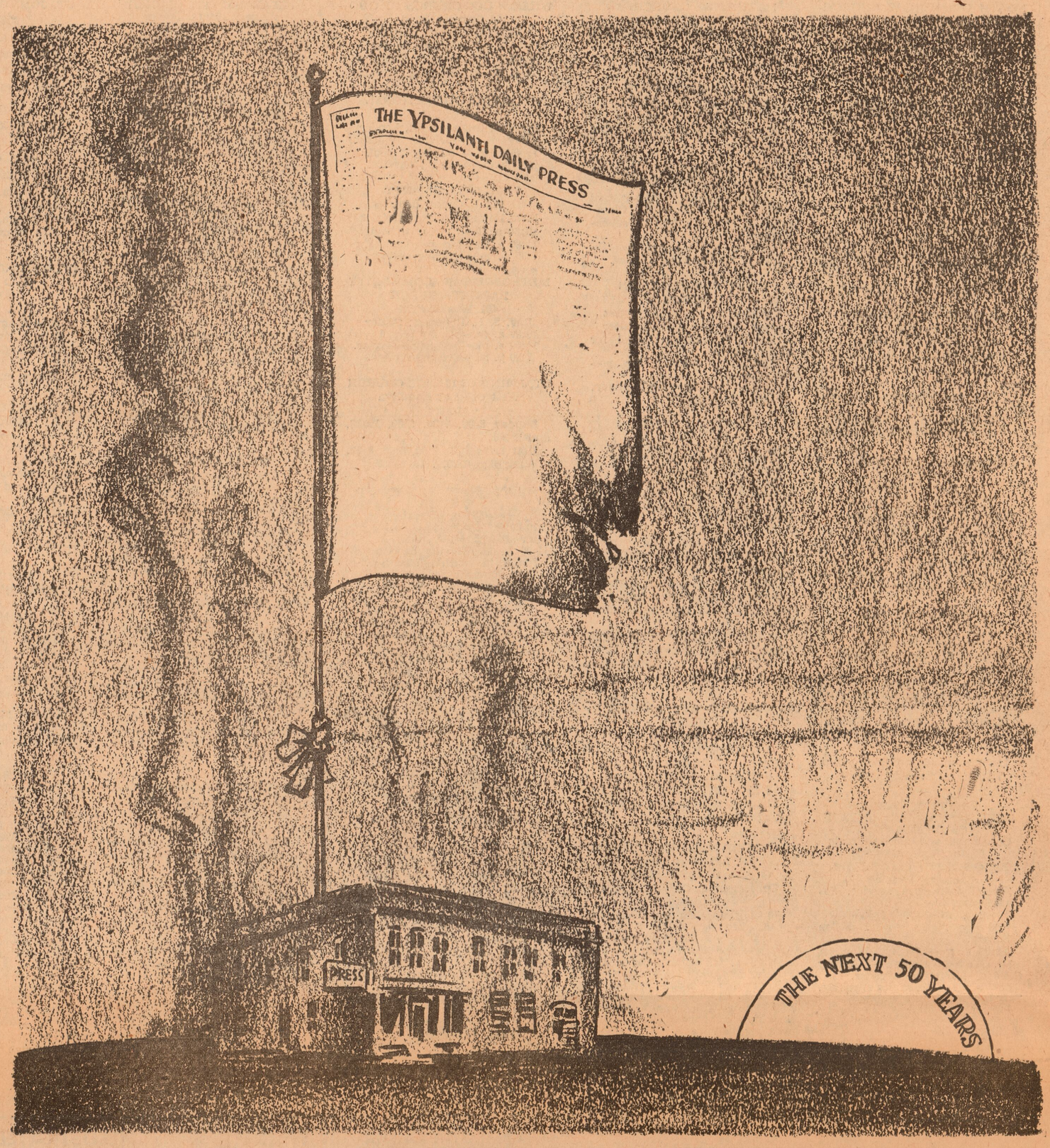

Our Thanks

To our many friends who have been considerate and generous beyond adequate terms of description, in assisting with this fiftieth anniversary edition, we wish to publicly express acknowledgment and most profound thanks. Stories of Indian strife, tribal wars, struggles for food, suffering from cold and sickness, frequent moving in search of better hunting grounds or retreat from enemies, are of ever increasing interest.

Equally interesting are experiences of early settlers, their various motives for moving westward, their battles against hardship and intrigue. Love, hate, victory, defeat, success, failure, all enter into the making of thrilling stories, some of which grow with the telling into fabulous tales of adventure, endurance and bravery.

Daily Press readers have assisted staff writers with details, dates, incidents not officially recorded, background stories of motive and purpose, and valuable pictures to replace some destroyed with our files. What once looked like an impossible task was lightened almost to the point of enjoyable pastime.

It is our hope that all of our readers will enjoy early Washtenaw County stories, which have been assembled from many sources, as much as we have enjoyed preparing them for you.

And since this anniversary edition of the Ypsilanti Daily Press will become an historical record, we repeat here our deepest appreciation of kind words and deeds that so materially lightened burdens following the January fire.

We also wish to again say here that we shall never forget the highly significant community banquet arranged through offices of the Board of Commerce at Charles McKenny Hall Wednesday evening. And repeating again, we recall with deep appreciation the fine meeting arranged by the Kiwanis Club on the exact fiftieth anniversary of the Daily Press, March 10, at the Masonic Temple.

Throughout our fifty years, there has prevailed the most gracious of public attitudes toward your home newspaper. We have tried to merit such friendliness. We hope we have achieved at least some small degree of success. In any event we do appreciate the wonderful community friendliness which we have enjoyed and again we thank you.

Thrift, Fortitude

The story of The Ypsilanti Daily Press and our big family of readers is closely paralleled in practically all small cities. Interest in newspapers was growing rapidly at the turn of the century. It was still within the memory of many residents that mail had been delivered by pony express. Life had been moving at a comparatively easy pace, although men worked long hours on the farm as well as in business and industry.

Typical, I believe, were the lives of my father and mother, although I consider them above average in parental foresight and enterprise. One reason for this conclusion is that they moved from their farm home community near Fowlerville, to the city of Owosso, in order that I might have better school advantages than they had found available in rural districts.

In girlhood, my mother walked two miles to school and, while in her early teens, passed a district teachers' examination.

My father, orphaned in early childhood, was given into the care of foster parents. His schooling was limited to the winter months, full time being required on the farm during the rest of the year. My mother passed his home on her way to and from school. Sympathy for him later developed into love and marriage.

First Rag Carpet

They were hard working, peace loving, Christian people. Our home was always well kept even though there was very little furniture. Floors were partly covered by rag rugs, and it was an event for neighborhood celebration with popcorn and apples, when late one Saturday night we completed the task of stretching and tacking down our first carpet.

That carpet had been a family project for many months. Every piece of cloth that could be spared, was torn into strips, sewed, dyed and finally woven. It was not a big carpet, but it covered the floor, and to have had a part in its making brought me great pride. My father and mother were very happy. I couldn't understand why my mother cried. I had never seen tears in her eyes. She was a strong and noble woman.

The carpet later proved more than an extravagant luxury. It helped my father to regain his health after being injured while at work. Explanation lies in the process of placing it on the floor. First the floor was thoroughly scrubbed and dried. Next several thicknesses of paper was spread and then what seemed to be about four inches of straw. The result was not only a fair imitation of the softness of heavy Brussels rugs we had heard about in fashionable houses, but effective insulation.

It was only a few months later that my father was brought home from the car shops, where he had been crushed between two cars while at work. His bed was moved into the carpeted room because the new carpet kept the floor warmer than other rooms in the house. My mother took care of him and kept four boarders at $3 each per week to meet expenses. There was no basement under the house and I later learned that trouble with her feet dated back to that winter when she worked on the cold kitchen floor.

To this day I marvel at the parental fortitude, drive, determination, endurance that carried us through that winter. There was no city nurse to help in the sick room. There was no money to pay for help of any kind. For several weeks my father suffered intense pain. There were beads of perspiration on his forehead, but I never heard a word of complaint. Day and night my mother watched over him, kept up the housework, cooked for boarders and even found time to patch my trousers.

Pants Were Patched

This was the first and only year I ever wore patched trousers to school. I was seven and embarrassed beyond words, but circumstances dictated our economic course and there was no such thing in the family schedule as indebtedness or credit, except the regular weekly bill for groceries and meat. "If you can't pay, don't buy" was the accepted rule. There was no argument about it, and little thought of hardship in following it. Like the weather, it was accepted as a matter of unalterable course.

Christmas that year was far from bountiful, but by no means overlooked. I was directed to hang my stocking on a chair as usual. There was no tree or fireplace, but never having had such things, they weren't missed. I doubt if any seven-year-old was ever happier on a Christmas morning than I was to find an apple, some popcorn and a five-cent red rubber ball. I had heard rumors at school that there was no such thing as Santa Claus, but here was positive proof.

Goodfellow Appreciation

A year later I accepted the views of the older boys, so that the occasion of the popcorn and apple and rubber ball is the one that comes to mind each year as the Goodfellows join in their wonderful work of spreading Christmas cheer to homes too dimly recorded on Santa's list. Goodfellow calls can be fully appreciated only by those who have been worried through a Christmas night by the fear that they might be overlooked.

Harriet Jane Whitney Handy

Previously that wonderful dawn of Christmas had brought a new pair of stockings and maybe a pair of shoes, but the big event of the year, a new suit of clothes had to come later when clearance sales brought best bargains. The new suit was exclusively for Sunday School till school opened the following September, then it was cautiously worked into use opening day and on special occasions.

Always the new suit had to be replaced by last year's immediately upon arrival home from school. This particular year, when it became apparent that the new suit date would have to be postponed, called for very special care, but even so, the time came when patches were necessary for school wear in order that there should be no break in the church and Sunday School record.

These personal glimpses of life would fit many homes at the turn of the century, but all parents did not meet hardship as gracefully as the hardy individualists who battled their way through in the firm belief that right means might and that Christian living brings just rewards.

Fifty years have brought changes in way of life and changes in viewpoint and the philosophy of life. How much help should be made available, when, where, how and for whom, is a subject inviting long and heated debate. It is a subject that will never be universally agreed upon, but it is easy to see that viewpoint will always influence a cycle of thinking with the ever present conclusion that planning today should be for better living tomorrow. There will be sound plans and unsound plans. The swing has been toward less work and more help. When the peak is reached there will come the forced swing back to more work and less help. Midway in these cycles come good years like years of peace still bright in the memory of older residents. Fortunate indeed, have been those born into freedom of the great United States of America in an age of peace and prosperity. May the future bring more such years with sufficient honesty and intelligence in government to keep the peace, safeguard the freedom, encourage enterprise for long enjoyment of happiness even greater than any we can recall.

GEORGE C. HANDY

CLASS OF SERVICE
This is a full-rate Telegram or Cablegram unless its deferred character is indicated by a suitable symbol above or preceding the address.

WESTERN UNION (52)..=
W. P. MARSHALL, PRESIDENT
FX-1201

SYMBOLS
DL=Day Letter
NL=Night Letter
LT=Int'l Letter Telegram
VLT=Int'l Victory Ltr.

The filing time shown in the date line on telegrams and day letters is STANDARD TIME at point of origin. Time of receipt is STANDARD TIME at point of destination

LDEA049 CTC164
CT.WA140 XV GOVT PD=WUX WASHINGTON DC 10 1146AM EM 12 34 1954 MAR 10
=GEORGE C HANDY, PUBLISHER YPSILANTI DAILY PRESS=

I WISH TO JOIN YOUR MANY FRIENDS IN HONORING THE FIFTIETH ANNIVERSARY OF THE YPSILANTI DAILY PRESS AND THE SERVICE YOU HAVE RENDERED TO YOUR COMMUNITY, STATE AND NATION - THROUGH THE YPSILANTI DAILY PRESS. BEST WISHES FOR MANY MORE YEARS OF SERVICE. SINCERELY=

JOHN EDGAR HOOVER=

THE COMPANY WILL APPRECIATE SUGGESTIONS FROM ITS PATRONS CONCERNING ITS SERVICE

Press Starts New Half Century

(Continued From Page One)

the Daily Press building at the northwest corner of Huron and Pearl streets.

College Brings Mild Boom

Birth of the college for training teachers brought a mild real estate boom on the hill and encouraged big houses for accommodation of students. Room and board became a business that helped a good many families and a number of widowed women.

To accommodate the boarding houses there was a six o'clock grocery delivery each morning. Grocers were often in their stores at four in the morning. Among the leaders were George Dunlap, H. G. Wells, McPherson and House, D. L. Davis, John Lamb who succeeded Charles King and C. H. Crane.

Barber shops were open before seven in the morning and one of the first customers to be shaved each morning was P. R. Cleary, founder of Cleary College. His barbers were the Harner brothers, Al and Harry, located near the entrance of the Hawkins House which was still a thriving hotel. Being near the Opera House, it was the stopping place for the more prominent of actors and actresses who played here in leading productions of the time.

The Occidental Hotel, which stretched along North Huron street between the present Detroit Edison Company offices and Michigan avenue (then Congress street) was also housing scores of guests and serving good food in the spacious dining room. In earlier days the Occidental mineral baths brought guests from all parts of the nation as well as from abroad.

No single institution appears to have influenced the business center as effectively as the Occidental Hotel. The west side of Huron street, across from the hotel was a thriving retail center. At the corner of Pearl street was the post office. Next south was the F. M. Beall drygood store, occupying two store fronts. The main Shaefer hardware store and the Weinmann-Matthews drug company served guests of the famous bath house as well as the townsfolk. Good handmade cigars was the Matt Stein watchword and nearby was the usually busy Seeger barber shop. Business was good along Huron street during the popular bath house days. Eventually, however, that patronage declined to the point of little profit. The Occidental building was converted to business and apartment use and food service was discontinued there as at the Hawkins house.

A few years later the new drive for growth and progress began to show results. The population figure passed the 10,000 mark and promised to keep on increasing. There came to be felt new need for transient and tourist housing.

The Board of Commerce, in its infancy and eager to grow responded to suggestions for meeting this new hotel need. Olin C. Eckley was the active secretary and H. E. Vande Walker, who had been a leader in founding the Daily Press, was again quick to respond in the new promotion. The Hotel Huron was opened with a gay ball New Years Eve, terminating with breakfast in the morning of January 1, 1923.

It has been a great interval, this first half of the twentieth century. Telephones, automobiles, airplanes, motion pictures, radio, television, atomic energy, all fields of science have changed the world and all life in it. The change has been greater in this half century than in all the preceding years, and life, with the exception of two wars, has been more pleasant for a greater percentage of the people.

Perhaps in the far distant future there will come a time when people will have learned, better than we, how to live peacefully together. We may even now be at the beginning of such an era. We hope so.

Twenty Years Ago

Four potatoes totaling seven pounds in weight were dug on a farm near Free Church. They are Petoskey russets which were found in a ravine where moisture was available throughout the summer.

* * * * *

The Rye waltz may again return to favor if the enthusiasm shown by the dancers at the all college party at Charles McKenny Hall may be taken as a measure of its future popularity. Many of the dancers were doing the waltz for the first time.

* * * * *

Luman Seamans, with a pheasant weighing three pounds, three ounces, was declared winner of the Izaak Walton League contest, and his bird will be mounted and displayed in the office of the Ypsilanti Daily Press, and at an open meeting of Huron Valley chapter, Nov. 17.

* * * * *

Young Musicians Club began their year's work at the studio of Mrs. Marguerite Breakey. Piano solos were played by Maxine Wilbur, June Bird, Lucretia Dell, Virginia Kidwell, Marie Wright and Genevieve Spencer.

* * * * *

Birth: Daughter to Mr. and Mrs. Donald P. Gunther.

Fifty Years Ago

A government post office inspector has been in the city inspecting the city free delivery service. It is hoped and expected that as a result of this investigation, another carrier will be added to the city free delivery service.

* * * * *

Tonight, "The Great Douglas," the hypnotist, will give his last performance in the city. Mr. Douglas is experiencing some difficulty in getting suitable subjects, when once secured, the performance moves smoothly. His mind readings are said to be the best of any person that has been here for a long time. Next week, Miss Helen Bovee will appear with Mr. Douglas, at Ann Arbor. Miss Bovee is a well known Ypsilantian, and has attained quite a reputation in this line of work.

Governing Body of City

REPRESENTING THE residents of Ypsilanti in matters for municipal decision is the city council, elected by the residents according to the new charter which gives Ypsilanti the city manager form of government. Front row, left to right, are Mayor Pro Tem Miss Doris Milliman; Mayor Carl Scheffler; and Councilman John Burton. In back are Councilmen William Foy, Rodney Hutchinson, T. E. Fenker and Everett Edwards. The mayor is now elected by members of the council.

Ypsilanti Township Board

VITAL MATTERS SUCH as operation of Willow Run Village and a sweeping increase in population are those that face this Ypsilanti Township Board as the township grows into a manufacturing center. Left to right around the table are Trustees A. A. Sullivan, Howard Schrader, Treasurer James Sanderson, Supervisor Henry Hicks, Clerk Donald Ehle, Trustee Robert McKenna and Trustee William Gallaher.

Central Specialty Division Of King Seeley Began Early

* * *

Central Specialty Division of King-Seeley Corporation has been a stable industry in the community for the past 35 years, furnishing steady work for its employes and growing with the community.

The business was founded in 1911 in Detroit at 7529 St. Aubin, by George J. Zimmerman, Joseph Robinson, and John H. Lonskey.

Products were gray iron castings for the automotive industry, end products—plumber's specialties, many of which were patented items. These lines were developed and became the major products of the business.

About 1917 they entered a new field and pioneered the indivdual cast piston ring. A new rapid molding machine was developed by one of the owners which proved very successful in the manufacture of this new product. Piston ring castings were a major product of the company from 1917 until about 1930. Millions of cast iron valve heads and guides were also produced for the Ford Motor Company during this period.

The successful operation and rapid expansion of the business soon outgrew their facilities in Detroit, and a subsidiary company was formed in 1919 and the property at Ypsilanti was purchased. The name of the new company was "The Ypsilanti Foundry Company." The new company consisted of the original owners and enabled the key employes to become stockholders and have a financial interest in the business.

Ypsilanti was chosen as the new location for the following reasons:

1. Adequate labor supply.
2. Ideal location, being near the automotive center and not too far from the parent company.
3. Former Ypsilanti Hay Press had operated as a foundry, and the contour of the land was ideal for a foundry. Twenty-eight acres were acquired, which gave ample room for expansion.

Piston rings were transferred to the new plant which prospered for many years. Profits enabled the plant and facilities to expand to several times the original area purchased.

One of the romantic phases of the business was the distinction of producing the piston ring castings use in the first plane to fly the Atlantic by Colonel Lindbergh.

The development of the automotive field brought changes and the piston ring became more and more specialized so that most manufacturers acquired their own foundries. Therefore, this product became less and less important and was finally discontinued in 1940.

In 1928 the parent company sold out to the Ypsilanti Foundry Company and one of the original founders, George J. Zimmerman, retired from the business. The new organization took the present name of Central Specialty Company. Shortly thereafter, the main offices were moved to Ypsilanti and active manufacturing discontinued at the Detroit location.

The depression years of 1930 to 1935 were very difficult for any business, however, the company survived and was fortunate enough to establish a new line of products starting in 1933, namely, power tools, sold exclusively through Sears, Roebuck & Co. This product developed rapidly and by 1941 had expanded to two and one-half million dollars in sales annually.

By July of 1941, the rapid growth of the business indicated need for additional capital, so the first public subscription of stock was sold The start of World War II required a change to war time products under conditions of acute labor and material shortages.

In October, 1944, the company was sold to the King-Seeley Corporation. A major expansion program was started immediately, resulting in improved plant and facilities, and greatly increased volume of business. The major product "Power Tools" has been developed under the management of King-Seeley Corporation to a position of major importanee in the industry.

* * *

The King-Seeley Corporation has its main offices at Ann Arbor and operates plants at Ann Arbor, Scio, Ypsilanti and Menominee, Mich. The total employment of the corporation as of July 31, 1954, was 2,551 with 650 being employed at the Central Specialty Division. Products manufactured at Ann Arbor and Scio plants are automotive instrument panels, including ammeters, gasoline gauges, temperature gauges, speedometers, mechanical type governors for diesel engines and velocity type governors for use on trucks and busses, interval timers for stove and washing machine manufacturers. Electric corn poppers and electric table stoves are manufactured for Sears, Roebuck & Co., as well as defense products for the Army and Navy.

The Central Specialty Division manufactures wood-working power tools such as band saws, bench saws, drill presses, jig saws, jointers, lathes, planers, sanders, shapers, tool accessories and attachments. These products are sold through Sears, Roebuck & Co., who market them under their trade name "Craftsman." In addition, gray iron castings, made for use in the manufacture of power tools, are also produced for the automotive industry.

Signal Electric Division at Menominee, Mich., manufacturers desk and floor fans, window fans, hassock fans, kitchen vent fans, ventilating and exhaust fans. These are sold under the trade name of "Signal" and "Cool Spot" through distributors located in most of the important centers of the country.

The Ypsilanti Hay Press Company made Wolverine Tractors and Wolverine Hay Presses.

CONGRATULATIONS TO THE
YPSILANTI DAILY PRESS
For 50 Years of Community Service
JOE'S SNAPPY SERVICE
14 Years in Business
109½ W. Michigan Ave.

SERPENT LOVE

MERIDEN, Conn.—AP— George Powell can't understand why people hate snakes so much. "None of God's creatures are more maligned or more misunderstood than snakes," he says. "People think they are slimy; they're not. They are dry and scaly."

"People think snakes go out of their way to attack human beings. No such thing," says Powell. "Some North American snakes will fight if cornered, but they are looking for a chance to get away fast."

Powell has five snakes as pets—

The Catholic Woman's Study Club was organized March 9, 1905 through the efforts of Mrs. John McCann and Mrs. Frank Yott. Membership totaled 17 with Mrs. George W. Johnson as first president.

50th Anniversary
FOSTERING YPSILANTI PROGRESS THROUGH A HALF CENTURY 1904 · 1954

Congratulations

We have been a part of Ypsilanti community life for 25 years during which time we have expanded our facilities and have a modern drycleaning and laundry plant to ably serve the many customers we have acquired over the years. We are proud to be a part of this prosperous community and hope to serve you for many years to come.

We extend our best wishes to the Ypsilanti Daily Press, our advertising medium for 25 years, on the occasion of its 50th anniversary.

TROJAN
Launderers - Cleaners
FREE PARKING AT OUR PLANT
Branch: 12 W. Michigan Ave.
75 CATHERINE ST., PH. 464

Washtenaw County's
Largest Collection of Fine
DINNERWARE - - GLASSWARE
and GIFTS

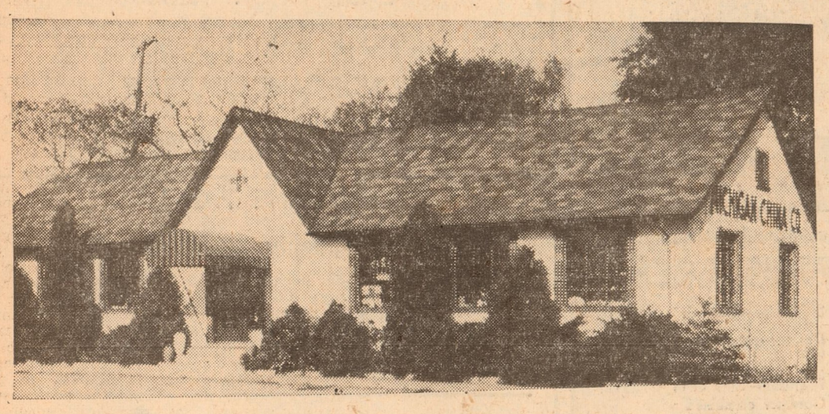

SERVING HOMEMAKERS SINCE 1937

We invite YOU to select from our fine conventional and modern dinnerware patterns, including: Russel Wright "White Clover"; Brock "Harvest"; "Midnight Mist"; Lu-Ray Pastels; Tango; Carnival; Angus; Stangl "Thistle"; Russel Wright Casual China; Brookpark "Melnac"; Royal's "Old Curiosity Shop", "Colonial Homestead", "Currier & Ives"; Hope-Gosser, "Dogwood" and "Ivy"; Franciscanware "Desert Rose" and "Apple"; California Provincial by Poppytrail. Also a complete selection of imported china, glassware, figurines, lamps and unusual gifts.

50th Anniversary
FOSTERING YPSILANTI PROGRESS THROUGH A HALF CENTURY 1904 · 1954
To The Ypsilanti Daily Press
BEST WISHES FOR
CONTINUED SUCCESS

MICHIGAN CHINA CO.
JEAN & DICK SKINNER, OWNERS
E. MICHIGAN AVE. (US-112) JUST 3 MILES EAST OF YPSILANTI
OPEN DAILY & SUNDAY 10 AM TO 8 PM — FREE PARKING

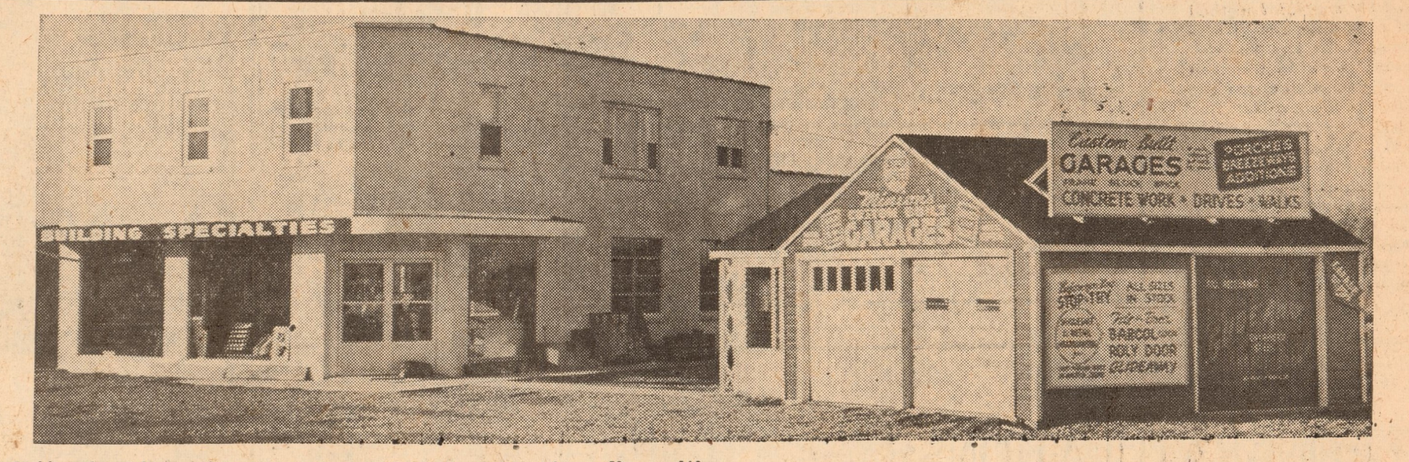

Building Specialties and Equipment Co. was formed in 1946 with an office on W. Michigan Avenue. In 1950 they moved to new larger quarters at 4571 Washtenaw Rd. Two years ago the business separated into two divisions... Building Specialties and Construction, George Minion in charge of Minion Construction Company and a brother Edward Minion in charge of Building Specialties and Equipment Company.

Building Specialties and Equipment Co. has a complete line of specialty products for the home; complete Youngstown Kitchens, Moloney "Allweather" combination doors, the Cool-Ray, Aluma-Roll, and C-Thru awnings, Windo-seal storm sash, Season-Seal Wood storm sash, "Holiday" glass jalousies, Barcol wood sectional garage doors, Tilt-A-Door, Glide-A-Way, and the new Morrison "Roly" steel 4 sectional overhead door. They also handle Aluminum ladders, Alfol Insulation, "Crete" masonry paint and a complete line of contract hardware sales including Yale lock sets.

Minion Construction Company does complete remodeling work, alterations, and modernization. They have erected a garage model which is open for inspection. The Co. has built many residential homes and garages for several commercial buildings in this area. At the present time they have under construction the new Inkster Civic Center, the Stone School addition, a 3 Wing chapel at the Ypsilanti State Hospital and a new addition to Whitmore Lake School.

Congratulations
To The
YPSILANTI
DAILY PRESS
On Its
50 YEARS
OF COMMUNITY
SERVICE

50th Anniversary
FOSTERING YPSILANTI PROGRESS THROUGH A HALF CENTURY 1904 · 1954

MINION CONSTRUCTION COMPANY and
BUILDING SPECIALTIES and EQUIPMENT COMPANY
4751 WASHTENAW ROAD PHONE 5150-3762 ANN ARBOR NO 2-3120

Built Own Station

YPSILANTI POLICE DEPARTMENT of 1931 built its own tiny station, located at the corner of Washington and Michigan. Front row, left to right, are Joseph Sackman, Sgt. Ernest Klavitter, Chief Ralph L. Southard and Sgt. William Morey. Standing, left to right, are Patrolman Maurice Miller, William Franklin, Cyril Ray, Herman Oltersdorf, Emil Susterka, Walter Laidlaw, Adolph Bergor, Arthur Kramer, Ernest Rowe and Coy Rankin. Those still on the force today are Chief Susterka and Sgt. Kramer.

At the outbreak of the Spanish-American war in 1898, the local National Guard, Company G. of the First Regiment was active under the Captaincy of John P. Kirk. Frank D. McKeand was first lieutenant and Fred W. Green was second Lieutenant.

In 1887, O. A. Ainsworth and company erected a mill and feed store on Michigan, near the river, which cost $10,000.

Three Strong

ENTIRE CITY POLICE force in 1905 consisted of these three men. Left to right are Thomas Ryan, Milo Gage and Walter Pierce. Gage was the police chief. This room, their police headquarters, was on the second floor of the National Bank Building. Note the old fashioned light.

At the beginning of the Spanish-American war, the local National Guard, en-camped at Island Lake, was mustered into service as "The Thirty-First". Major John P. Kirk commanded the Third Battalion and the Assistant-Surgeon was Frank K. Owen.

Two modes of coffee roasters were producted by S. W. Parsons & Company. One was turned by hand, the other was run by steam.

Junior Chamber Has Long Record Of Achievement

The Junior Chamber of Commerce, whose membership is limited to men between the ages of 21 and 35, was first organized in 1937 with 15 charter members. Charles Hill was the first president. The charter members were: Charles Hill, Townsend Clark, Max Ambrose, Martin Dawson, Henry Helle, Arthur Forche, Grandon VandeWalker, Clinton Castor, Roger Armstrong, Melvin Peavey, John Farris, Fred Peters, Gaylord Marshall, Oral Whitfield and William Kolhs.

The club is civic minded and sponsors many worthwhile projects which support the best interests of the community. It was through the influence of the JCC that the city has a manager form of government. One of the very first activities undertaken was a clean-up, paint-up week with the emphasis especially on fire prevention. This was the first campaign along the line of fire prevention and it is still carried out each year. The JCC added interest this year with their mysterious Fire Demon. Early in the history of the organization they sponsored the Golden Gloves at the Armory. Money raising events included a radio show given by live stars at the high school; and a lecture by Raymond Halliburton, the traveler and adventurer. An annual event is the hamburger fry for the National Guard as they leave for Camp Grayling each summer and the Santa Claus and Christmas charity which the men enjoy doing for the children of the community. In keeping with the holiday season is their Home Decorations and Lighting contest. This has encouraged many citizens to beautify their homes at Christmas time and has added much beauty and hospitality to the city's appearance. In the schools are their safety campaigns, their Roedo for young drivers and the "Voice of Democracy" talks for which prizes are given by the JCC. Recent projects have been the Community Blood Bank and the building of a shelter for the Cancer Society's supplies. Here are gathered the beds, wheelchairs and sterile pads which the society use in their work. The JCC have just finished collecting for the Toronto tornado relief. They also lend aid in the Red Feather campaign now underway, as well as Red Cross and Cancer drives.

Presidents since the organization started are, in order: Charles Hill, Townsend Clark, Clinton Castor, Roger Armstrong, Creston Myers, John Farris, Andrew Smith, Thor Marsh, James Mohler, Richard Eckert, T. E. Fenker, Hugh Dinsdale, Robert McCanna, John S. Ennen, Everett Edwards, Donald Ehle, Charles Gooding and Rodney Hutchinson. Membership stands today at approximately 70.

MOORMAN LUMBER & SUPPLY CO.

SLASH FUEL COSTS WITH

STORM SASH

Increase Your Comfort

20/20 2 Lite $4.89
24/16 2 Lite 4.62
24/24 2 Lite 5.82
32/16 2 Lite 5.76
32/24 2 Lite 7.62

—Other Standard Sizes Available—

Place Your Order Now!

14 FREE PLANS

DO-IT-YOURSELF IDEAS FOR YOUR KITCHEN

A NEW *simplified* method of construction with economical, practical, easy-to-use fir plywood will help *you* build a more modern kitchen! We have plans for: serving centers . . . range and cooking centers . . . mixing centers . . . storage cabinets . . . laundry and cleaning centers. They're full of exciting, easy-to-build *new* ideas for new or remodeled kitchens. See them soon!

DO-IT-YOURSELF FALL ITEMS

NU-WAY WEATHER STRIP

Easy to install
Made from wool felt and white metal. 18 ft. roll enough for one door or window.
per roll $1.00

ASPHALT COATINGS

Check your roof now for possible leaks. Both liquid coating and plastic cement available.
Plastic per gal $1.05
Liquid per gal. $1.00

CAULKING GUNS AND SUPPLIES

Be sure windows and doors are tightly caulked.
Easy load cartridges in several types in stock.
Guns $1.79
Cartridges 45c

NEED A HANDY WORK BENCH?

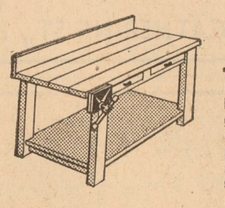

Easi Bild Pattern No. 15 .....25c
Here's a six foot bench that will give years of sturdy service. Build it yourself. We have the necessary pattern. Follow easy step-by-step assembly directions. No special skill or tools required.
MATERIAL COSTS ONLY $19.65

Visit our store and get a FREE POPULAR MECHANICS DO-IT-YOURSELF BOOKLET!

OUR CONGRATULATIONS TO THE YPSILANTI DAILY PRESS ON IT'S 50th ANNIVERSARY

Phone 12

MOORMAN LUMBER & SUPPLY CO.

Phone 13

Three Generations of Dependable Service

9 W. Michigan Ave.

If Your Furnace Is 11 Years Old—Or More . . .

G-E fuel "atomization" means CLEANER HOME HEATING*

* Unique G-E burner nozzle "atomizes" fuel—shatters each "oil bubble" into millions of particles—each particle burns completely. Result! Cleaner home—no oil smell or soot.

OIL FURNACE

For warm air heating systems

★ GENTLY circulates warm air
★ FILTERS and humidifies air
★ QUICK, quiet heat
★ SUMMERTIME COMFORT—blower fan can be operated alone

Phone for FREE home heating survey.

GENERAL ELECTRIC

Indoor Comfort Company

PERIMETER HEATING SPECIALISTS

J. P. MONTONYE, Manager

47 Emerick Ph. 3015 or 2170

A SAFETY LESSON THAT MAY BE LEARNED MUCH TOO LATE

This man may learn too late that naked electrical wires MEAN DANGER. Before YOU find out the hard way, let us safety check your house wiring, before trouble occurs...Don't Delay!

No Job Too Large!

No Job Too Small!

NATIONAL ELECTRICAL CONTRACTORS ASSOCIATION INC. QUALIFIED ELECTRICAL CONTRACTORS NECA

A. F. SMITH & SON INC.

815 W. MICHIGAN AVE. PHONE 252

MORE COMFORT - ECONOMY CONVENIENCE CLEANLINESS - SAFETY

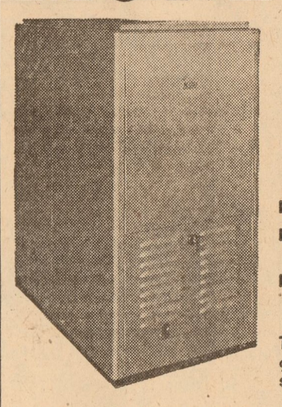

with HOME Gas-Fired Automatic FURNACES

NEW Efficiency—That Cuts Fuel Bills
NEW Design—That Means Dependability
NEW Features—That Give Greater Comfort combined with

Traditional HOME Quality that is your guarantee of years of trouble-free service.

Call us—We'll be glad to help with any heating problems. No obligation, of course.

HOME HEATING CO.

ROY V. STROHL, Owner

321 E. Michigan Ave. Phone 2668-W

LOANS

TO BUILD, PURCHASE, RE-FINANCE OR REMODEL YOUR HOME

YPSILANTI BUILDING & LOAN ASSOCIATION

At Mack & Mack Furniture Store—211 W. Michigan—Phone 57

"Helping Folks to become home owners since 1890"

Distinctively Styled RAILINGS

. . . FOR ADDED BEAUTY YEAR 'ROUND SAFETY!

- Add a note of distinctive beauty to your home
- Year 'round protection from falls on dangerous open entrances
- Wide range of smart designs to choose from

FOX TENT & AWNING

624 S. MAIN ST., ANN ARBOR

Phone NOrmandy 2-4407

IF YOU HAVE *a Digging Problem?*

THIS POWER DIGGER CAN PULL YOU OUT OF A HOLE

Stop worrying about those digging problems . . . put this Sherman De Luxe All-hydraulic power digger to work for you . . . it will save *men, money* and *time* . . . because it gets the jobs done faster, better, cheaper.

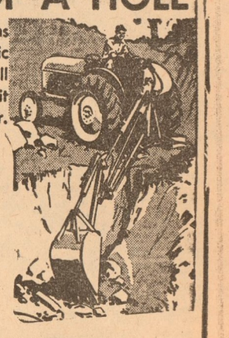

FOR FURTHER INFORMATION AND ESTIMATES PHONE 1776 or 4448

Delano Plumbing & Heating Company

COMPLETE PLUMBING AND HEATING SUPPLIES FURNISHED OR INSTALLED

110 N. River St. Phone 1776

Specials!

No Money Down
3 Years to Pay
EASY F.H.A. TERMS

REPAIR AND REMODEL INSIDE AND OUTSIDE

Lumber—Building Materials—Roofing—Siding—Insulation
You do it or we do it for you.
FREE ESTIMATES

KNOTTY PINE PANELING

Extra Fine Quality

Lowest price ever for paneling of this fine quality. Kiln-dried, moulded edge, tongue and grooved. In 8" widths. Ideal for your home or office. F.O.B. yard.

14c Per Lin. Ft.

SAVE ON WOOD STORM SASH

Unit	Glass Size, Inches	Overall Size, Inches	Sale Price
1	14½ x 30	33¾ x 67⅝	$3.25
1	16 x 30	39½ x 34⅛	$3.90
1	18 x 24	22⅜ x 55½	$3.69
1	20 x 14	24¼ x 35½	$3.79
1	20 x 20	24½ x 47⅝	$3.99
7	20 x 24	24 x 55⅛	$4.45
1	24 x 16	28¼ x 39⅛	$3.89
1	24 x 22	28¼ x 51½	$4.89
7	24 x 24	28⅜ x 55⅝	$4.99
2	26 x 14	35½ x 30⅜	$4.79
4	26 x 24	30¼ x 55½	$5.09
13	26 x 26	30¼ x 59¾	$5.79

CUSTOM BUILDING AND REMODELING

You tell us what you want—we will handle all of the details from the excavating to securing for you a 4¼, 4½ or 5% mortgage with 1 to 25 years to repay.
FOR FURTHER INFORMATION CALL 6391

CEMENT

Plenty of cement for everyone

$1.25 per bag

McGEE & SONS LUMBER COMPANY

Formerly Floyd A. Hubbell Lumber Company.
Open 8 a. m. to 8 p. m. Monday through Saturday

903 E. DAVIS ST. PHONE 6391

Proposed Juvenile Detention Home

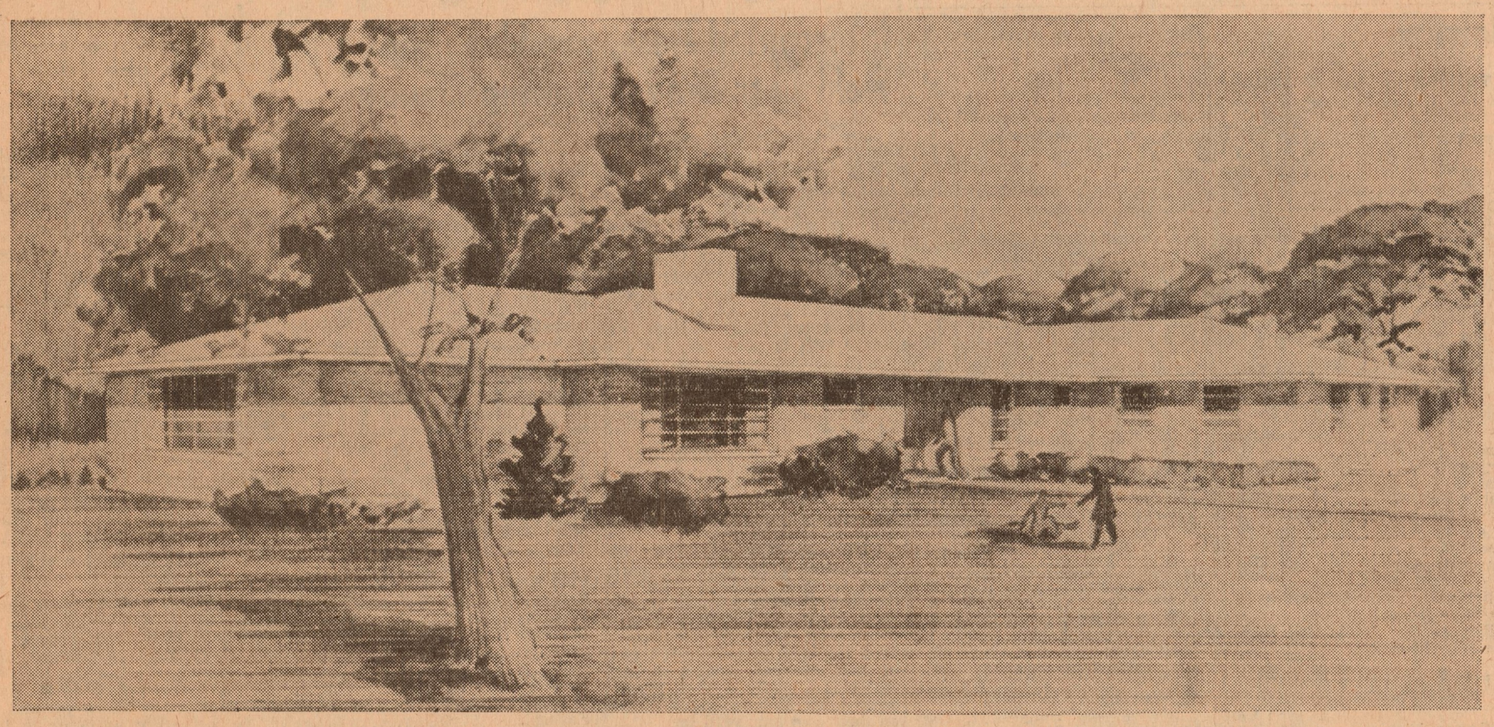

ONE OF THE MOST vital issues to be decided in Tuesday's election will be whether a juvenile home is to be built for Washtenaw County. This is the architect's drawing of a cottage type dwelling designed to provide a pleasant atmosphere for wards of the court. It is proposed to build it at the site of the infirmary.

Remember never to overburden a brush when you dip it into a paint can. Apply paint from the ends—not the sides of the bristle. Use a smooth back and forth stroke. In starting to paint a wall, it's usually a good idea to begin in the upper left hand corner and work to the right.

In 1865 Lodge 282 of the Good Templars was organized in Ypsilanti.

The Perry House, an old landmark of early history, burned in 1868.

An Informed Public Is an Informed Electorate

For 50 years, the citizens of Ypsilanti and vicinity have kept informed thru the columns of the Ypsilanti Daily Press.

Rep. GEORGE MEADER

THIS YEAR -- BE INFORMED
VOTE NOV. 2

—Paid Political Advertisement—

FARNHAM HOMES *Nancy Park Manor*

VETERANS - - NO DOWN PAYMENT

A BEAUTIFULLY PLANNED COMMUNITY

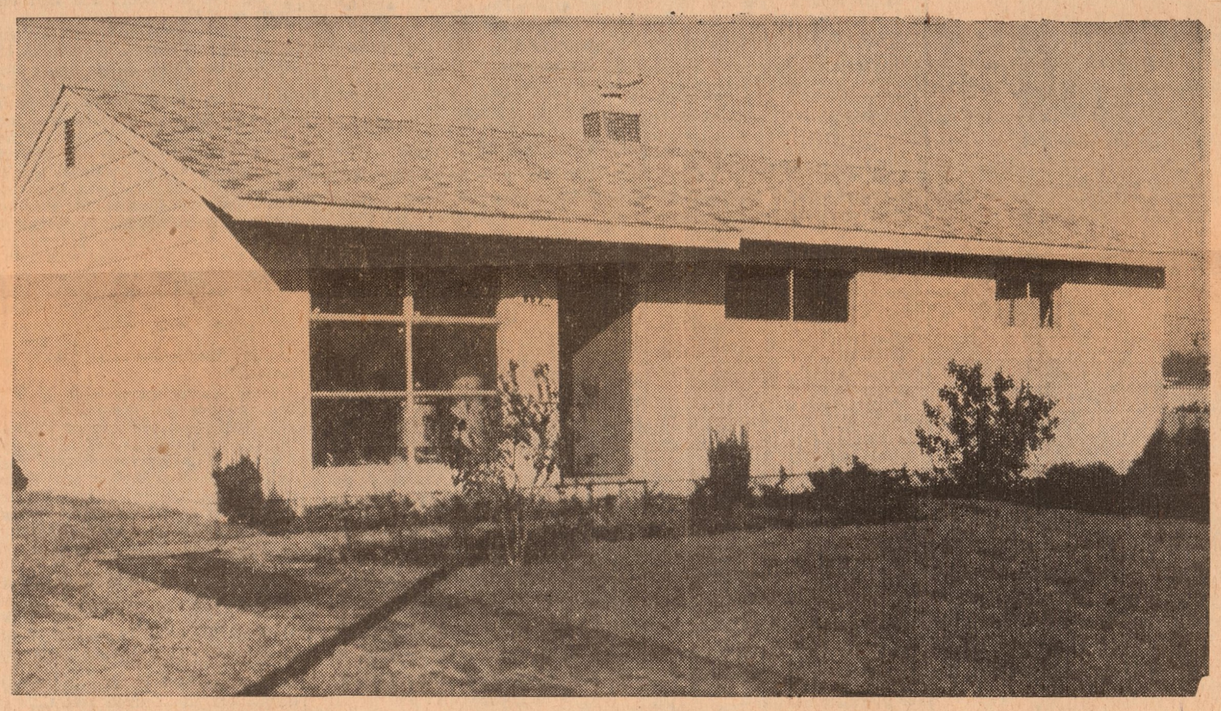

3 BEDROOM HOMES DESIGNED FOR COMFORT AND CONVENIENT LIVING

Monthly Payments $60, Including Principal, Interest, Taxes and Ins.

FURNISHED MODEL
Corner Harris Road and the Expressway between Airport and Ford Ypsilanti Plant. Open from 10 a. m.-9 p. m. Daily

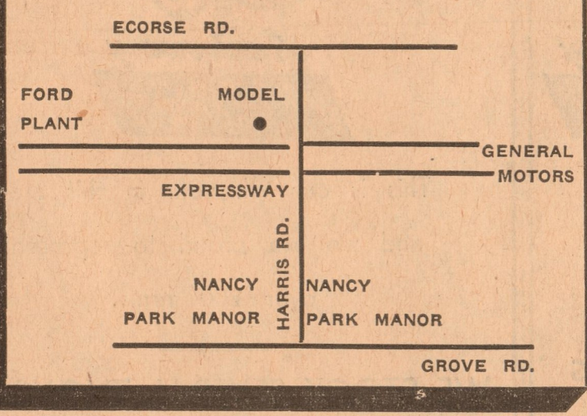

- CHECK THIS LIST OF QUALITY FEATURES -

- FORMICA KITCHENS
- ALUMINUM SLIDING WINDOWS
- 8 FT. SLIDING DOORS
- LARGE STORAGE WALL
- LARGE UTILITY ROOM
- ASPHALT TILE FLOORS THROUGHOUT
- MINIMUM 6000 SQ. FT. LOTS
- OIL FORCED AIR HEATING
- AUTOMATIC GAS HOT WATER
- PAVED STREETS—CURB AND GUTTER
- LARGE PICTURE WINDOWS
- CITY WATER AND SEWERS
- PORCELAIN ENAMEL LAUNDRY TUB

DRIVE OUT NOW—INQUIRE ABOUT

FARNHAM HOMES

In Beautiful NANCY PARK MANOR

PHONE YPSILANTI 9289-1402

Ann Arbor High Gridders Continue Win Streak by Topping Braves 13-0

Milan Upsets Railsplitters In Huron League Grid Play

A victory hungry Milan football team spoiled Homecoming Day plans for the Lincoln Railsplitters by registering a 6 to 0 triumph Friday night on the Lincoln gridiron.

The win, which was the second in two seasons in Huron League competition, was the first of the fall for the Big Reds. The Blue and Grey now has a record of three triumphs against as many losses and a single tie.

Passing proved to be the important difference between the almost evenly matched ground gaining aggregations. The visitors completed four of seven attempts with the winning tally coming on an aerial from Tom Devee to John Ross of 17 yards soon after the final period got under way.

The Lincoln passers had luck on only one toss, that a 40 yard play from Tom Hudge to Ron Reddick, in eight trys but the Railsplitters moved the ball on the ground for 100 yards to 131 for the victors.

The Railsplitters, who last week tied the league leading Saline gridders, were in scoring position only once through Friday's tilt and that was when they marched to the Milan 20 late in the first quarter.

Milan made one other threat and that was in the third stanza as they bolted their way to the Blue and Grey five after recovering an opposition fumble on the Lincoln 27. They also penetrated to the Railsplitters' 20 midway through the second period.

Lineups

Lincoln	Pos.	Milan
Reddick (c)	LE	Ross
G. Woodruff (c)	LT	Hosler
Bartulewicz	LG	Wirth
Draper	C	Tooman
Kegerreis	RG	Taylor
Kellogg	RT	Pogani
T. Hudge	RE	Winkle
Cullin	QB	Devee
Adiska	LH	Stralnick
Wright	RH	DuCharme
Sampson	FB	Love

Lincoln substitutions: Hess, J. Woodruff, Lind, Pitts, Essenberg, Dailey, Wanty and Lindenmeyer.

Score by quarters:

Lincoln	0	0	0	0—0
Milan	0	0	0	6—6

Scoring: touchdowns—Ross, M.

Statistics

	Lincoln	Milan
First downs, total	4	10
By rushing	3	7
By passing	1	2
By penalty	0	1
Yards gained, net	140	187
By rushing	100	131
By passing	40	56
Passes:		
Attempted	8	7
Completed	1	4
Intercepted	0	1
Punts, number	4	2
Average yards	25	17
Fumbles, number	2	1
Opp. recovered	1	2
Penalties, number	5	3
Yards lost by	45	25

LONDON (AP)—The Foreign Office announced Friday that two junior staff members of the British Embassy in Moscow have been recalled because of an incident in the Soviet capital.

NEW YORK (AP)—Financial and commodity markets throughout the United States will be closed Tuesday, Nov. 2, election day.

Mich. State Normal College
VERSUS
Western Ill. State College
HOMECOMING
SATURDAY, OCT. 30, 2:00 P. M.
WALTER O. BRIGGS FIELD
Admission $1.50 All Seats Reserved
TICKETS ON SALE AT
Charles McKenny Hall
3 to 5 Weekdays

Bowling

TEMPLE LADIES' LEAGUE
(At Temple Alleys)

	Won	Lost
Chapman Poultry	27	5
Robin's Real Estate	23	9
Everard's Service	17	15
City Body Shop	15	17
Skelgas	15	17
Wier's Gun Shop	12	20
Ken's Lawn Service	10	22
Wiedman Auto	9	23

Individual Scoring

High series: Mulcahy 488, Johnson 468, Parks 457.

Season's high series: Gillis 535.

High games: Mulcahy 180, Johnson 172, Wier 171.

Season's high game: Gillis 243.

YPSI FORD LEAGUE
(At Temple Alleys)

	Won	Lost
General Burden	23	9
Inspection	20	12
General Accounting	17	15
Cost Accounting	17	15
Press Room	14	18
Zuke's Catering	14	18
Supervision	12	20
Administration	9	23

Individual Scoring

High series: Stitt 555, Elliott 553, Townsley 550.

High games: Davis 233, Barnsdale 213, Elliott 208.

FORD WOMEN'S LEAGUE
(At Temple Alleys)

	Won	Lost
Firehouse Five	17	7
Hot Shots	15	9
Five Spots	13	11
Quin Pins	13	11
The Markers	11	13
Bowlettes	7	17

Individual Scoring

High series: White 505, Stein 470, Rieman 464.

High games: White 203, Rieman 174, Floury 176.

INDUSTRIAL LEAGUE
(At Temple Alleys)

	Won	Lost
K. of P.	21	11
Ennen Co.	20	12
Streicher Die & Tool	17	15
Clark's Flooring	17	15
Mich. State Police	16½	15½
Huron Valley Glass	13	19
Farmer Peet	12½	19½
City of Ypsilanti	11	21

Individual Scoring

High series: Johnson 522, Streicher 514, Burns 500.

High games: Harden 213, Collins 201.

AMERICAN LEGION LEAGUE
(At Recreation Alleys)

	Won	Lost
Teetotlers	3	1
Gutter Gang	3	1
Misfits	3	1
Flubbing Four	1	3
Unknowns	1	3
Sandbaggers	1	3

Individual Scoring

High series: Garfield 552, Bell 537, Wadke 527.

High games: Wadke 211, Garfield 202 and 200.

Rough Riders Thrill Homecoming Fans by Winning in Final Seconds

In a thrilling climax to a hard fought game the Roosevelt Rough Riders downed the Flat Rock Rams 12-6 in their homecoming game at Briggs Field Friday night.

The victory was extra sweet for the charges of Coach Art Walker, as it was the first victory for them over Flat Rock in the last ten years and the second in the fifteen years the schools have been meeting on the gridiron.

After a scoreless first period Flat Rock scored on a short plunge of Terry Cooke, Rams' fullback. The score was set up by a short punt which was downed on the Roosevelt 23 yard line. A costly 15 yard penalty had put them in the hole, and another one put the ball on the one yard line to set up the score.

Late in the second quarter the Rough Riders reached the Ram 14 yard line only to have another 15 yard penalty throttle the drive.

After one march had fizzled out on the Rams 21 yard line on a fumble, the Rough Riders were not to be denied. Jim Comiskey intercepted a pass by Don Matthews of Flat Rock and ran it back to the Roosevelt 44 from which point they drove over for the tying score, a 12 yard run by Comiskey and a 9 yard dash by John Osborne kept the march rolling. A 15 yard penalty against the Rams for pass interference materially aided the drive also.

From the 8 yard line Comiskey cut over his own left guard and bolted into the end zone for the score. The extra point was attempted by a running play which failed to gain the necessary two yards so the score remained tied at 6 all.

Taking the next kick off the Rams marched to Rough Rider 26 yard line before the latter stiffened and took the ball away on downs. They then started a countermarch up the field which was halted when Don Proud intercepted Don Menzi's pass. However, three plays later the situation changed when Captain Jack Wiard burly tackle for the Rough Riders intercepted Matthews' pass and ran it back to the Flat Rock 48. This interception turned the tide of the battle.

From that point on Rough Riders had to battle the clock as well as the Rams. Using straight power plays Roosevelt racked up three successive first downs and capped the drive with Comiskey's dive into the end zone with only 11 seconds remaining in the game. Comiskey's 12 yard run which carried the ball to the Rams' 15 yard line was instrumental in the winning drive.

The extra point was again tried by a running play which again fell short of the necessary two yards so the score remained 12-6 for Roosevelt.

Statistics

	Roosevelt	Flat Rock
First Downs		
By rushing	10	5
By passing	0	1
By penalty	1	2
Yards gained		
By rushing	204	98
By passing	0	10
Total	204	108
Passing		
Attempted	8	12
Completed	0	2
Intercepted by	2	2
Punting, No.	5	5
Average yds	31	33
Return Kicks Yds.	73	32
Penalties, No. of	7	6
Yards lost by	95	70
Fumbles	2	0
Opponents Recovered	0	2

Starting Lineups:

Roosevelt	Pos.	Flat Rock
Capizzi	LE	Berry
Davey	LT	Gladding
Myers	LG	Pappas
Nissly	C	Burgoon
Kilby	RG	Bojack
Wiard	RT	Doty
Harrison	RE	Dunne
Menzi	QB	Matthews
Warner	LH	Proud
Comiskey	RH	Good
Osborne	FB	Cooke

Substitutions: Roosevelt, Kidd, Falk, Oney; Flat Rock, Miles, Nelson, Vreeland, Hatcher.

Score by quarters:

Roosevelt	0	0	6	6—12
Flat Rock	0	6	0	0— 6

Scoring: Roosevelt, Comiskey (2); Flat Rock, Goode.

Officials: Oldani, Roehl and Kennedy.

Willow Village

TODAY

BYOR Masquerade party, 8-11 p. m., Teen Canteen.

SUNDAY

Junior High and Senior B.Y.F., 6:30 p. m., Community Baptist Church.

MONDAY

Cooperative Nursery, 8 p. m., North Community Building. Work night for general membership.

Evangelistic Mission services, 8 p. m., Christ Lutheran Church.

Intercepted Pass, Fumbles, Slippery Field Cost Braves Scoring Chances

Ann Arbor's staunch defense rather than a flashy offense enabled the Pioneers to remain unbeaten for the 29th consecutive time Friday as they turned back the Ypsilanti High football team 13 to 0 at Wines Field.

While the Pioneers' previously great running and passing attack could put over only two touchdowns the Purple and Grey defenders kept the Ypsilanti High running attack in abeyance, but still the Braves threatened three times to push the ball over the host team's goal line.

The contest, which was witnessed by almost a capacity crowd despite a mist and a cold wind, was a typical Ypsilanti High-Ann Arbor clash with both teams playing at full tilt and the breaks playing a major role in the outcome.

While the Pioneers rightly deserved the pair of TD's they garnered as they drove 80 yards in the first period and wound up a 54 yard march in the final quarter they were saved from being scored upon by first an intercepted pass in their own end zone, a slippery turf plus a costly 15 yard penalty against the visitors and a fumble on their own four yard line.

Ann Arbor, which has not been beaten since the first game of the 1951 campaign, has scored 27 triumphs in 29 attempts, playing two ties over that span. It was the winners' 31st victory in the 42 year history of the series with Ypsilanti High.

The Pioneers have now won six and played one deadlock this fall with the Friday's score the lowest they have held to with the exception of the 0 to 0 tie they had with Battle Creek.

The Purple and Gold meanwhile now have a mark of two wins, two losses and two ties with their final game of the season coming up next Friday at Briggs Field with Kalamazoo.

With the game at Wines Field Friday night only a few seconds old the ambitious Braves had their first opportunity to score and this came about when John Martin fell on a fumble on the host team's 19.

Freeman and Johnson lugged the pigskin to the 14 and on third down a pass was attempted with Bill Thomas of the Pioneers snagging the ball in the end zone and giving the defenders the ball on their own 20.

The unbeaten Ann Arborites then proceeded to march 80 yards in 12 plays with Jerry Baker going the final five on a "bootleg" play. The drive was aided by a 38 yard jaunt by Bob Correll, who was the outstanding ball carrier of the fray. Gary Vogel neatly kicked the extra point after Baker's TD.

Although the ball was between the Ypsilanti 40 and 20 for the entire second period it was not the fault of the Braves' defense or the Pioneers' ability but was rather the result of two Purple and Gold fumbles. Ann Arbor did make a couple of first downs but the closest they could approach was the 20 and then the charges of Coach Ron Isbell took over on downs.

The Ypsilantians, who hadn't registered a first down during the first half, took the kickoff following the intermission and rolled up four first downs to advance the ball to the Ann Arbor 18. Here the Braves had to operate in the worst part of the unusually sloppy playing condition brought on by the rain and the constant overuse of those playing facilities.

They lost 23 yards on the first play and were penalized an additional 15 and then were set back another 17 and wound up with fourth down and over 60 yards to go for a first down. These tremendous losses in this series of downs cut the Purple and Gold's net yards gained from scrimmage 67 to 16.

These circumstances in their favor seemed to inspire the Pioneers and following Gene Doering's punt they rolled to their second six-pointer with Ernie Ushiro bucking over from the one. Vogel's attempted kick from placement went wide of the uprights.

After a long 28 yard pass from Doug Fasing to Tom Kosky and a lateral to Ernst Atkins and a 30 yard return of a punt by Correll featured the play in the early part of the final stanza the Braves struck deep into Ann Arbor territory on an unusual and unplanned maneuver.

Fasing attempting to pass near his goal line became trapped by onrushing Ann Arborites and in a desperate attempt to get out of his predicament he hurled a short shovel pass to Atkins. The latter gathered the ball in on the Ypsi five and raced down the field until he was brought down on the Pioneers' nine. But on the first play Thomas as he did at the start of the fray saved the Purple and Grey from being scored upon by recovering a loose ball on his own four. The game ended two plays later.

Lineups

Ypsi High	Pos.	Ann Arbor
Kosky	LE	Green
Forsythe	LT	Wenrick
Bastian	LG	Larmee
Huff	C	Heald
Noll	RG	Sutch
Hinkley (c)	RT	Gatzka
Martin	RE	Meyer
Fasing	QB	Baker
Freeman (c)	LH	Correll
Atkins	RH	Perry
Johnson	FB	Ushiro

Ypsilanti substitutions: Stitt, Doering, Stout, Keene, Boyd, Simpson, McCombie, Pitts, Dawson and Crampton.

Score by quarters:

Ypsi High	0	0	0	0— 0
Ann Arbor	7	0	0	6—13

Scoring: touchdowns—Baker and Ushiro, AA; points after touchdown—Vogel (conversion).

Officials: Bertoni, Calucci, Lyons and Baylis.

Statistics

	Ypsi	A. A.
First downs, total	6	11
By Rushing	3	10
By passing	3	1
Yards gained, net	141	207
By rushing	16	182
By passing	125	25
Passes:		
Attempted	9	13
Completed	4	5
Intercepted by	0	1
Punts, number	5	3
Average yards	30	28
Punt returns	20	30
Fumbles, number	3	4
Opp. recovered	1	3
Penalties, number	2	3
Yards lost by	20	25

Grand Rapids Eleven Victors

Grand Rapids Junior College pleased a Homecoming Day football crowd Friday at Grand Rapids by scoring a 12 to 0 triumph over the Michigan Normal Reserves.

The winners tallied both of their touchdowns in the first half. The initial one in the first quarter by taking advantage of a fumble and then driving 30 yards and the second one in the second period with a 60 yard end-sweep-lateral play.

The Little Hurons came to life after the halftime intermission and although they couldn't put the ball over the Grand Rapids goal line they twice marched to the host team's 10 yard marker.

Weather conditions may have hampered the enroused Green and White eleven as during the second half a heavy snow fell and the footing became rather treacherous.

Score by quarters:

Grand Rapids	6	6	0	0—12
MSNC Reserves	0	0	0	0— 0

WASHINGTON (AP) — The Army announced Friday it is sending to Europe "several batteries" of the new longrange rocket "Honest John" which is capable of carrying an atomic war head.

YOUR SHERIFF SHOULD BE
A MAN OF
EXPERIENCE

AND
ERWIN L.
KLAGER
HAS THE EXPERIENCE NECESSARY TO ADMINISTRATE THIS IMPORTANT LAW ENFORCEMENT AGENCY

25 YEARS OF EXPERIENCE
IN YOUR SHERIFF'S DEPARTMENT
AS
- A PATROLMAN
- LIEUTENANT, DETECTIVE BUREAU
- CAPTAIN, UNIFORM DIVISION
- ACTING SHERIFF AND UNDERSHERIFF

Cast Your Vote for Experience—Cast Your Vote for
ERWIN L. KLAGER
REPUBLICAN CANDIDATE FOR SHERIFF
Lifelong Resident of Washtenaw County —(Political Adv.)

IN BUSINESS SINCE 1938
At that time practically all heating systems were round case hand fired coal furnaces. In comparison today the coal fired furnace is a rarity. For today's modern home people demand automatic heating systems with more and more cooling systems being included.

May We Extend Our Heartiest Congratulations To The Ypsilanti Daily Press on The Occasion of 50 Years of Community Service

50th Anniversary
FOSTERING YPSILANTI PROGRESS THROUGH A HALF CENTURY
1904 1954

HUGH K. ADAMS
920 Congress Streeet

50th Anniversary
FOSTERING YPSILANTI PROGRESS THROUGH A HALF CENTURY
1904 1954

Congratulations
To The
Ypsilanti
Daily Press
For 50 Years of
Community Service
RIVER
HEATING
312½ N. River St.

SEE
BOWER
for
REAL ESTATE
and
INSURANCE
103 W. Michigan Phone 664

ROYALL
INC.
Stocking Jobbers—
Suppliers to Industry
Congratulates
The Ypsilanti Daily Press
On Its

50th Anniversary
FOSTERING YPSILANTI PROGRESS THROUGH A HALF CENTURY
1904 1954

This is our 9th year in this area and we are proud to represent over 200 firms.

WE STOCK SEVERAL THOUSAND INDUSTRIAL PARTS IN OUR NEW PLANT LOCATED AT
4705 Washtenaw Ave.
Next to Drive-In Theatre

Contributions to Help Feed Hungry

Instead of the traditional "Trick or Treat" on Halloween night this year you will probably find some children at your door with canisters asking not for candy, but for a contribution to UNICEF.

UNICEF stands for United Nations International Children's Emergency Fund and is a committee of the UN which is attempting to organize children across the nation in a drive to send money to sick, orphaned, and underprivileged children abroad.

The children will meet at the Methodist Church at 7 p. m. Halloween, canvass for an hour and a half and then return to the Church for a party.

In 1885, Enoch Bowling patented a perspiration proof dress-stay. He had H. P. Glover as a partner and soon employed 170 girls.

Since 1918—

Camps have been in photographic business in Ypsilanti since 1918 doing school photography from 324 N. River Blvd., and Portrait Studio at 207 W. Cross St.

We Congratulate The Ypsilanti Daily Press on its 50th Anniversary

CAMPS' STUDIO

DIEM'S FASHIONS

23 N. Washington St.

catering to fashion-conscious women

50th Anniversary

FOSTERING YPSILANTI PROGRESS THROUGH A HALF CENTURY 1904 - 1954

extends most sincere congratulations and best wishes to the publisher and staff of the Press.

Board, Chest Quarter Here

THE HEADQUARTERS of the Board of Commerce and Community Chest is one of the busiest offices in town, but Paul Ungrodt, manager of the Board, to the left with phone in hand, insists that the removal of the license bureau has made life bearable again. Shown with Mr. Ungrodt from the left are: Ethel Hansen, Joyce Carpenter, Walter Daschner, assistant manager, and Josephine Calkins.

Palm Leaf Club Deals in Service

The Palm Leaf Club, celebrating its 50th year of service this month, was started in 1904 in the Brown Chapel, AME Church, to do charitable work. At holiday time there are gifts of food and other aid and generous support is given to the Red Cross and Community Chest drives. The club sponsors a Brownie troop at Parkridge Center and for 12 years have given a scholarship to a senior. The scholarship is based on community service and personality and enables the senior to attend the Michigan State Normal College. Until the last few years the club have carried the insurance on the Brown Chapel and the parsonage and still do pay part of the insurance.

Mrs. Emma Anderson was the first president, 50 years ago, and other early officers were Mrs. Temperance Woods, Mrs Maggie McCoy, Mrs. Rebecca Ward and Mrs. Mary Jones. Present officers of the club are: Mrs. Bessie Starks, president; Mrs. Yvonne Williams, vice president; Mrs. Doris Smith, secretary; Mrs. Jean Atkins, assistant secretary; Mrs. Geraldine Kersey, corresponding secretary, and Mrs. Viola Carter, treasurer. The membership of the Palm Leaf Club is 27 active members and four associate members.

In 1892 a Park Improvement Society was formed. At that time, the old cemetery on Prospect street had become overrun with weeds and shrubs. The lot owners were contracted and they readily agreed for the transfer of their dead to Highland cemetery. After this was done, the Park, much as we know it now, was created.

Mayor O. E. Thompson obtained from the National Government, an old coast defense gun which is still on display in Prospect Park.

After the cyclone had struck Cleary College in 1893, the school bravely reopened the following Monday. Debris was cleared and the part of the building which was usable continued with the classes.

McCoy lubricating cups for machinery were patented in 1912 by Elijah McCoy, son of an escaped slave, who found safety and happiness in Ypsilanti.

In 1834, in Washtenaw county, a farm hand was paid ten to twelve dollars a month; a "hired" girl earned a dollar a week and a day laborer, .75c a day.

Congratulations To The YPSILANTI DAILY PRESS On Its 50th ANNIVERSARY From WILLOUGHBY'S

50th Anniversary

FOSTERING YPSILANTI PROGRESS THROUGH A HALF CENTURY 1904 - 1954

White Palace Restaurant

7 E. Michigan Ave.

In 1899, under the pastorate of Rev. B. F. Aldrich, the Congregational church was remodeled. Cut boulders were used in construction and it was rebuilt around the original structure.

Due to the influence of the Michigan Historical Society, the name Chicago street was changed to Michigan Avenue in all the towns through which it ran. This is the old Detroit to Chicago Trail.

CAMPUS DRESS SHOP

520 W. CROSS ST.
OPEN DAILY 10 A. M. TO 8 P. M.

Extends Greetings To The Ypsilanti Daily Press On its 50th Anniversary

We are less than a year old and have enjoyed our business relations with the people of Ypsilanti and shall continue to serve you with the finest in feminine fashions.

50th Anniversary

FOSTERING YPSILANTI PROGRESS THROUGH A HALF CENTURY 1904 - 1954

CONGRATULATIONS

Mr. Handy

And Your Staff

ON YOUR GOLDEN ANNIVERSARY

It has been our pleasure to do business with your paper for a third of a century and you have served us well.

EHMAN & GREENSTREET

REAL ESTATE INSURANCE

Founded 1921

1902 1954

In extending our heartiest congratulations to the Ypsilanti Daily Press on its 50th Anniversary, we feel equally proud of our own record of service to this community. Our present modern food market is an outgrowth of a small meat market begun back in 1902 under the name of "Howard and Seckinger." This store was located in the one hundred block on West Michigan Ave., then known as West Congress Street. William Seckinger and Henry Howard formed a partnership and purchased the store belonging to Clifford Sanderson.

Both Mr. Seckinger and Mr. Howard came to Ypsilanti from Manchester, Mich., in 1898 and '99. Mr. Seckinger obtained employment for Mr. Howard with the concern of "Vought and Rogers Home Market" located on North Huron Street. It was under the direction of Mr. Edward Rogers and Mr. Seckinger that Mr. Howard served his apprenticeship.

Later due to an illness Mr. Seckinger sold his interest to Mr. Howard who continued under his own name in several locations on Michigan Ave.

In 1914 the existing Howard Block at 217 West Michigan Avenue was constructed and it housed the "Howard's Meat Shop" until 1949 when plans were made to move to a new store on the Ida Belle Farm, one mile south of Ypsilanti.

June 1950 saw the opening of the present store which is now being operated by Arthur J. Howard, son of Henry Howard, the store's founder.

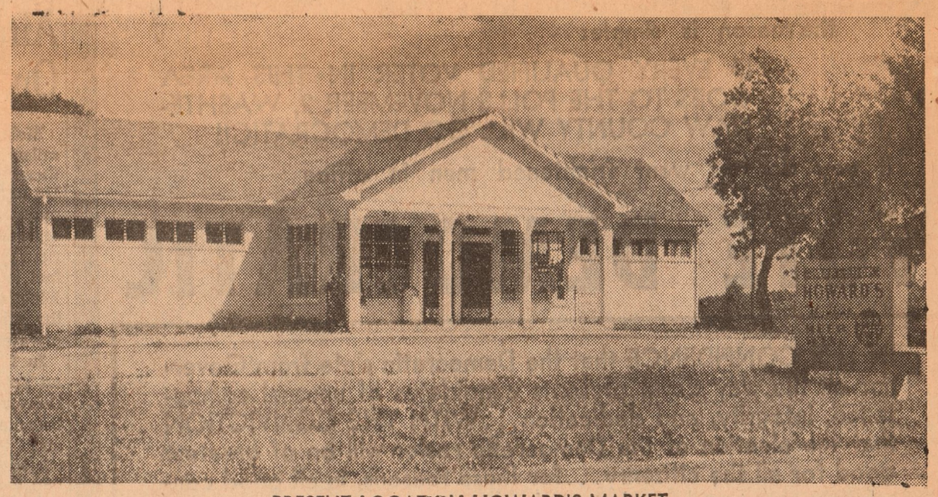

PRESENT LOCATION HOWARD'S MARKET

HOWARD'S MARKET

A CORNER STORE FOR TOWN AND COUNTY

FEATURING Staple Groceries

FINEST Household Supplies Dairy Products

QUALITY Complete Supply Fresh and Smoked Meats

FOODS Fresh and Frozen Fruits - Vegetables

—1916—

INTERIOR HOWARD'S MEAT SHOP, 217 W. MICH. AVE. Left to right, Mrs. Henry Howard, Ben Owen, Henry C. Howard, D. Phelps and Edward Hines. It was customary in those days to hang whole beeves right in view of the customers.

50th Anniversary

FOSTERING YPSILANTI PROGRESS THROUGH A HALF CENTURY 1904 - 1954

We Specialize in Home Dressed

BEEF

Prepared For Table or Home Freezers

Home Made Sausage

Tender Juicy

STEAKS

Correctly Aged

—1954—

INTERIOR OF THE PRESENT STORE, 1767 SOUTH HURON RD. Left to right, Arthur J. Howard, Mrs. Arthur Howard, Kenneth Meyers, Clark R. Schmid, Robert Howard and Mrs. Phyllis Bunton. This store has the most modern equipment.

Bicycle riding for women was encouraged by the medical profession at the turn of the century as a pastime which would keep women from going into a decline and would help to rebuild their nerve force.

The fine residence on River street, now the Casa Loma Apts., was built by Shelley M. Hutchinson, who made a fortune with the trading stamp device.

Mrs. P. R. Cleary, commissioned by the governor compiled two large volumes of the personal records of each man from Ypsilanti who served in the First World War. These were placed in the City Hall.

The dedication of Highland cemetery was in 1864, July 14. The oration was delivered by Prof. A. S. Welch, of the Normal College and Prof. Pease had charge of the music.

LEWIS C. CHRISTMAN AND JOSEPH E. WARNER, REPUBLICAN LEGISLATORS, VOTED TO ALLOW AN INCREASE IN MICHIGAN SALES TAX FROM 3c TO 4c.

DON'T THEY KNOW THAT MICHIGAN LEADS ALL STATES IN INCOME FROM SALES TAX?

VOTE FOR LEWIS C. REIMANN AND AL P. MINICK

(Political Advertisement)

50th Anniversary
FOSTERING YPSILANTI PROGRESS THROUGH A HALF CENTURY 1904 - 1954

The Ypsilanti Daily Press Should be proud to have served the city so well for 50 years. May We Congratulate Them.

Michos Confectionery

City School Board

A STEADY INCREASE of school population is the problem that faces this group, Ypsilanti City School Board. The board is making excellent progress in the construction of fine new schools to meet the demand. Seated, left to right, are Hugh K. Adams; President Fred Peters, Jr.; Secretary Carl Johnson; and standing are Dr. Lawrence Perry, vice president; Dr. Arold Brown; Edward Cuthbert, treasurer, and Clyde Budd. Superintendent of Schools is Evart Ardis and business manager is Donald Porter.

Frederic H. Pease, who had come to Ypsilanti to teach in the Seminary, became a professor of vocal music at the Normal college in 1864. His father was one of the founders of Oberlin College, Oberlin, Ohio.

The firm of Comstock and Williams, which later became E. N. Comstock and Sons, was started in 1861.

FAMILY DEEDS dating to territorial days are displayed by Joseph E. Thompson. They grant land to his grandfather, Benjamin Thompson during the presidency of Andrew Jackson. They were among mementoes of the past found among the effects of Mr. Thompson's late uncle, Edward Thompson.

The fire department of the later Sixties, was called, "Cornwell, Number One", with the engine house on S. Huron.

The old Methodist church on River street was used by the Worden Brothers in 1868 to manufacture whip sockets.

New Arrivals—

Although we are just new in business, we hope to be here many years more serving Ypsilanti women and children with fine fashions, and want to add our Congratulations to The Ypsilanti Daily Press along with our other business associates.

50th Anniversary
FOSTERING YPSILANTI PROGRESS THROUGH A HALF CENTURY 1904 - 1954

B. & K. SHOP

729 W. Cross Phone 529-W

WE DO ALTERATIONS

Mon., Tues., Wed., Sat., 9 to 5:30

Thursday and Friday 9:00 to 9:00

CONGRATULATIONS

TO YOU

Ypsilanti Daily Press

ON YOUR 50th ANNIVERSARY

50th Anniversary
FOSTERING YPSILANTI PROGRESS THROUGH A HALF CENTURY 1904 - 1954

M&S STORE

Displaying auto parts and sporting goods for 25 years in the same location.
113 W. Michigan Ave.

Our 85th Year...

SCOVILL - BISBEE

LUMBER COMPANY, Inc.

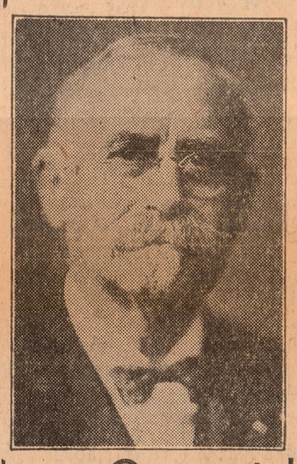

ORIGINALLY FOUNDED IN

1869

By H. R. SCOVILL (and still in the same family)

Congratulates The Ypsilanti Daily Press

As One "Old-Timer" to Another On Its 50th Anniversary

The Republicans Are Scared Sick!

The Grand Old Party has won every election in Washtenaw County for 40 years

YET THEY ARE SCARED!!

WHY???

the reason is simple:

IF EVERY QUALIFIED VOTER IN THIS AREA GOES TO THE POLLS NOVEMBER 2, WASHTENAW COUNTY WILL GO DEMOCRATIC!!

if you do not want frightened men in office

VOTE DEMOCRATIC

IN THE CONFIDENCE that the Democratic slate from Governor all the way down presents candidates of unusual competence, integrity, and dedication...WITH THE CONVICTION that the election of the Democratic roster will be of greatest good for all the citizenry...for these reasons, in all good conscience, we warmly and strongly recommend that this time you cast a straight Democratic ballot.

Back Governor Williams

VOTE STRAIGHT DEMOCRATIC

Governor
G. Mennen Williams

Lieutenant Governor
Philip A. Hart

Secretary of State
James M. Hare

Attorney General
Thomas M. Kavanagh

State Treasurer
Sanford A. Brown

Auditor General
Victor Targonski

United States Senator
Patrick V. McNamara

Representative in Congress—2nd Dist.
J. Henry Owens

State Senator
Lewis C. Reimann

Representative in State—1st Dist.
John Weber Carr

Representative in State—2nd Dist.
Aloysius P. Minick

County Treasurer
Garvin J. Brasseur

County Clerk
Eleanore Graves

Drain Commissioner
Harry E. Norton

Register of Deeds
William Schaules

Sheriff
Lawrence Oltersdorf

Coroner
Dr. William H. Dickson

P. S. We've a new courthouse, let's have a new administration to fill it.

Airport Leased On Meat Prices

McEnnan Airport is located 2½ miles south of Ypsilanti, on the Stony Creek Rd. It consists of 113 acres with 7 tee hangars, one main hangar, a repair shop and a separate office. There are four runways in use, one of them 2,500 feet long, which is the main one. Eighteen airplanes are based at the airport now, 14 of these are privately owned.

In 1935, Edward McEnnan was an Ypsilanti barber and visited the Detroit Aviation Show. There he became interested in a Cub model and talked with Al. Bennett whose encouragement led to McEnnan learning how to fly. His enthusiasm spread to others and as he progressed he taught others. Early in 1940 he leased a level piece of land from the Beal farm. The lease, one of the most unusual in this area, fixes the rent as a sum calculated on the basis of the price, at that time, of 2,250 pounds of pork and 1,228 pounds of beef. On this basis the airport is still leased.

Since 1940 over 1,000 students have soloed and over 400 private licenses have been issued. Fifty commercial licenses have resulted and 25 instructors are some of the results of McEnnan's work. Fifteen of his former students are now captains or co-pilots, six of whom are working now at the local Air Terminal. At present there are eight Korean veterans in training and 15 others who are privately enrolled. A great deal of interesting contacts are made through the charter business, mostly from the Willow Run Airport to places not touched by them. Special flights are helping persons to reach destinations and often help supplies and materials to reach factories in this area.

In 1866, on the corner of East Michigan and Prospect, a four room brick school was erected which continued in use until 1902.

Thompson Marks 40th Anniversary

Joseph H. Thompson is celebrating 40 years as a Dodge dealer in Ypsilanti.

His first Dodge car, received from the Detroit factory in 1914, was numbered "1144." Since then, almost 10,000 Dodge and Plymouth cars and Dodge trucks have been sold to Ypsilanti residents.

Thompson's dealership at 21 E. Michigan Ave. now employs 12 persons. The sales and service building and used car lot cover 30,000 square feet of space.

William C. Newberg, vice president of the Chrysler Corporation and president of Dodge Division, has sent Thompson a congratulatory message, recognizing his 40 years of service to Dodge and to Ypsilanti.

One of Thompson's proudest endeavors over the years has been his 33 years of service as a director of the Michigan Automobile Dealers Association. He helped organize this association in 1921, served as president in 1926 and as a member of the board of directors for many years.

Now, with his general manager, Holmes E. Manchester, he is looking forward to a great sales year with Dodge in 1955. "The '55 Dodge has undergone the greatest styling change in the history of the division," Thompson said, "and will introduce a new concept in body design and many mechanical innovations."

His dealership will display the 1955 Dodge passenger cars to the public on Wednesday, Nov. 17.

COOKING FUN

SUNDAY BRUNCH

You'll love the flavor of orange in this brunch bread.

Crisp Cereal with Poached Apples
Sausages and Scrambled Eggs
Orange Brunch Bread
Beverage

Orange Brunch Bread

Ingredients: 2 cups sifted flour, ½ cup sugar, 2 teaspoons double-acting baking powder, ½ teaspoon salt, ¼ cup butter or margarine, 1 egg, ¾ cup orange juice, grated rind from 1 orange, Topping.

Method: Prepare Topping as directed below and set aside. Sift together flour, sugar, baking powder and salt; cut in butter with pastry blender. Beat egg lightly; add orange juice and beat enough to combine. Stir in orange rind—there should be about 1 tablespoon. Add flour mixture; stir enough to moisten dry ingredients — batter will be lumpy. Turn into buttered baking pan (10 by 6 by 2 inches). With teaspoon and small spatula, drop blobs of Topping over batter. Bake in hot (400 degrees) oven 25 minutes or until cake tester inserted in center comes out clean.

Topping: With back of spoon, blend together 1 tablespoon flour, ¼ cup sugar, ½ teaspoon cinnamon, and ¼ cup soft butter or margarine.

50th Anniversary
FOSTERING YPSILANTI PROGRESS THROUGH A HALF CENTURY 1904 - 1954

Congratulations To The Ypsilanti Daily Press On Its 50th Anniversary

WHITTAKER & GOODING

5800 Cherry Hill Rd.

Building -

IS OUR BUSINESS

But We Could Never Hope to Reach the Record Set by

THE YPSILANTI DAILY PRESS

In Its 50 Years Helping to Build Ypsilanti Into a Finer City

CLIFF REYNOLDS

Building Contractor

2081 W. Michigan Ave.

Phone 690

50th Anniversary
FOSTERING YPSILANTI PROGRESS THROUGH A HALF CENTURY 1904 - 1954

Hot 'Off Year' Election Seen Tuesday in State, Nation

Leonard Seeks Governorship; Cleary Reelection Candidate

Donald S. Leonard

Donald S. Leonard, Republican candidate for governor, is formerly the Detroit Police Commissioner. He is a native of Detroit and a graduate of Wayne University where he obtained bachelor of arts and bachelor of law degrees. In 1949, he was awarded the first honorary degree of Doctor of Laws ever accorded an alumnus by Wayne University. He took post graduate work at the University of Michigan and is a member of the American Bar Association and the State Bar of Michigan. He joined the Michigan State Police, where he was rapidly promoted through the ranks to commissioner in 1947. He was president of the International Association of Police Chiefs in 1941-42. During the war, he was state fuel administrator and director of Michigan's civilian defense. He is also a member of the executive committee of the Detroit Area Council of Boy Scouts of America. Married, he has three children.

Clarence A. Reid

Republican candidate for lieutenant governor is Clarence A. Reid, incumbent. He was born near Circleville, O., and was graduated from high school there. He was also graduated from the University of Michigan Law School and was admitted to the bar in 1920. Since then, he has practiced law in Detroit. He was a member of the state senate for five years. He is a veteran of World War I and is a member of the Masons, Lions, Eagles, Elks, University of Michigan Club, 40 and 8, American Legion, Detroit and American Bar Associations, Dads of Foreign Service Veterans and the Detroit Republican Club. He is married and has three children.

Owen J. Cleary

A life-time resident of Ypsilanti, Owen J. "Pat" Cleary, who is now secretary of state, is candidate for the Republican nomination to succeed himself. He was born in Ypsilanti, February 4, 1900. His education included local public schools and Cleary College as well as Michigan State Normal College, 1922; University of Michigan, 1925; and University of Detroit Law School, 1931. A veteran of World War I, he was officer of Michigan National Guard, 1921-40; and Brigadier General of Michigan State Troops, retired in January, 1947. Among the many offices in which he has served are chairman of the State Administrative Board; Michigan State Safety Commission member; National Secretaries of State Association; state chief air raid warden; chairman of the Michigan Liquor Control Commission; president of the National Alcoholic Beverage Control Association; secretary of the joint committee of the states to study alcoholic beverage laws. In the Republican party, he has served on the County Republican Committtee; as chairman of the State Central Committee and former member of the Republican National Committee. Other affiliations include American Legion, Rotary Club, National Education Association, Michigan State Bar, American Bar Association, Boys' Republic board of directors member. He is a member of the Congregational Church. Married, he has two children.

Frank G. Millard

Incumbent Republican candidate for attorney general, Frank G. Millard was first elected to that office in 1950 and re-elected in 1952. He was born in 1892 in Corunna. He was graduated from the University of Michigan with an A.B. and an LL.B degree and served as city attorney at Flint from 1927 to 1934 and special assistant attorney general from 1947 to 1948. He is a former president of Genesee County Bar Association and member of the Michigan and American Bar Associations. During World War II, he saw five years of service. He is well known as an eloquent speaker. Married, he resides in Flint.

D. Hale Brake

Republican incumbent candidate as state treasurer is D. Hale Brake. He spent four terms in the state senate before his election as state treasurer in 1942. Other activities have included the State Administrative Board and Municipal Finance Commission, where he served as chairman. He was born in Kent County in 1891 and was graduated from Albion College in 1916, after which he became a teacher, then for three years, a high school principal. He decided to study law and received his law degree from the University of Michigan. He was admitted to the bar in 1922 and began practice in Grand Rapids. Starting in 1923, he maintained a law office in Stanton and served as prosecuting attorney of Montcalm County from 1927 to 1930. He and Mrs. Brake reside on a farm near Stanton. They have three sons.

John B. Martin

John B. Martin is incumbent Republican candidate for auditor general, having been first elected to that office in 1950 and re-elected in 1952. He is 45 years old and a resident of Grand Rapids. An attorney, he holds a law degree from the University of Michigan. He also received education in Grand Rapids schools, Dartmouth College and Oxford University. After World War II he was one of the American legal members on the court which tried the Axis war criminals in Nuremberg. In the Navy, he left the service as a lieutenant commander in 1946, and became a practicing attorney in Grand Rapids. Married, he has four children.

Homer Ferguson

Incumbent Republican candidate for United States Senator, Homer Ferguson has held that position since 1942, winning a second term in 1948. Born February 25, 1889, in Pennsylvania, Ferguson studied first at the University of Pittsburgh and finished law education at the University of Michigan in 1913. He practiced law in Detroit and in 1929 was appointed to the Wayne County circuit court bench and was elected to this post in 1930 and re-elected in 1935 and 1941. He became known in a one-man grand jury inquiry into charges of racketeering and corruption in Detroit. As senator, he has been active as an investigator of Communists, in civil rights legislation and in legislation designed to curb communism. Married, he has one daughter.

George Meader

Incumbent Republican candidate for representative of the second district of Congress is George Meader. Meader was born in 1907, son of a Methodist minister. A graduate of University of Michigan law school, he has been practicing law in Ann Arbor since 1932. He served as prosecuting attorney of Washtenaw County from 1941 to 1943. He was also counsel for the Senate War Investigating Committee from 1943 to 1948. He was first president of Washtenaw County Federation of Young Republicans in 1932 and charter member of the Michigan Federation of Young Republicans from 1932 to 1936. He was also counsel for the Michigan Merit System Association from 1939 to 1940. His home is in Ann Arbor.

Lewis G. Christman

Republican candidate for state senator in the 33rd district is Lewis G. Christman, who is now serving a fifth term as state representative. Christman was graduated from the University of Michigan Law School in 1915. He was born and raised in Archbold, O. He came to Ann Arbor to become vice president and trust officer of the First National Bank. In 1936, he established a trust service and in 1938, an insurance agency. For 10 years he has served as executive secretary of the Ann Arbor Chamber of Commerce and was city alderman for one year. As state representative, he has served as a member of the general taxation, labor and social aid and welfare committees as well as the joint Senate and House Committee on Retirement. Married, Christman has three children.

Joseph E. Warner

Seeking his 15th term as Republican representative in the state legislature for the second district is Joseph E. Warner, 84, a native of Ypsilanti. Born on a farm near Ypsilanti, he was educated at a country school and attended Michigan State Normal College. He is a dairy farmer. Mr. Warner is a member of the Grange, Farmers' Institute Society, Chamber of Commerce, Rotary, Masons, and Knights of Pythias.

Erwin L. Klager

Republican candidate for county sheriff, Erwin L. Klager, Ann Arbor, 55, served on the sheriff's department for 22 years before resigning in 1949. Klager was born in Bridgewater, in 1899 and attended public schools there. He was graduated from Saline High School and attended Cleary College. He farmed for a while before entering the hatchery business with his brother, Luther. He first joined the sheriff's department in 1927 as a fee deputy. When he resigned he had reached the rank of captain in the uniformed division. Other positions included turnkey at the jail, patrolman, detective and detective lieutenant. He is a member of the Ann Arbor Kiwanis, the Elks, Knights Templar, Shrine, and Zal-Gay Grotto. He is also in the congregation of St. John's Lutheran Church. He has one daughter.

Luella M. Smith

Incumbent Republican candidate for county clerk is Mrs. Luella M. Smith, who was first appointed to that office in 1939 and then elected in 1940. She has been re-elected every two years since that time. Her husband is George P. Smith, county sealer of weights and measures. They reside in Ann Arbor.

William F. Verner

William F. Verner, 68, is the Republican candidate for county treasurer He was the city treasurer in Ann Arbor for 16 years before his election as county treasurer. Verner is an engineering graduate from Purdue University and was a member of the University of Michigan engineering faculty for eight years. His home is in Ann Arbor.

Patricia Newkirk Hardy

Mrs. Patricia Newkirk Hardy, Republican candidate for register of deeds office, has worked in the register's office for eight years and in 1950 received the title of chief deputy. A native of Washtenaw County, she was born November 16, 1921. She received schooling in a rural Dexter School, then Ann Arbor High School. She also attended high school and college in St. Petersburg, Fla., as well as business school in Ann Arbor. She worked in the offices of the Ford Bomber plant, and the personnel department of Kaiser Motors. For a brief time, she was clinic clerk at the University of Michigan Hospital, before moving to the register of deeds office. She is active in the Republican Women's Club and Community Chest. She and her husband, Otis Hardy, reside in Ann Arbor. Her grandfather, Henry Wirt Newkirk, was active in Republican politics for 60 years, serving as mayor of Ann Arbor, on the state legislature and as probate judge.

John H. Flook

John H. Flook, 32, has been deputy drain commissioner for three years and was for eight years a career naval officer He was born in Ann Arbor and is a graduate of the University High School there. Mr. Flook studied at Ohio Wesleyan University, the University of Michigan and was graduated from the U. S. Naval School for general line officers. During World War II he was decorated for outstanding action as a pilot in the Pacific theater. In 1950 he retired from the active Navy, following an amputation, as the result of injuries received in line of duty when he was flight deck officer aboard an aircraft carrier. Much of Mr. Flook's training and experience has been in advanced mathematics and surveying and in other fields relating to engineering. Married, he has three children, ages eight, six and three. He lives at 3695 Saline-Waterworks Rd., Saline, Mich.

Dr. Edwin C. Ganzhorn

Incumbent Republican candidate for county coroner Dr. Edwin C. Ganzhorn, who has served as coroner for 34 years. A native of Ann Arbor he received his medical degree from the University of Michigan in 1915 and has practiced in Ann Arbor since that time. During World War I, he was a first lieutenant in the Army Medical Corps, serving overseas. He has been a member of the Washtenaw County Medical Society, Masons and Elks. Married, he has two children.

Frank W. Staffan

Republican candidate for county coroner is Frank W. Staffan of the Staffan-Hildinger Funeral Home, Ann Arbor, who is a native of Washtenaw County. Mr. Staffan was born in Chelsea in 1900 and was educated in schools there. He is a graduate of a course in embalming at the University of Michigan and opened the Ann Arbor funeral home in 1922. His family has been in the undertaking business for about 100 years and Mr. Staffan represents the third generation. His work has also included ambulance service. He is an immediate past president of the Michigan Funeral Directors Association. In Ann Arbor, he is a member of the Lions Club and the Elks. He has also served on Ann Arbor City Council. Married, he has one daughter.

All County Offices But Two Will be Contested

Voters will select their state and county officers in what promises to be "hot" off-year election, Tuesday.

Only two county offices have no contests. Edmond F. DeVine has no opposition as Republican candidate for prosecuting attorney. In the office of county surveyor, Herbert S. Hicks also has no opponent.

Other than those, the voters will face a full slate.

The candidates and qualifications are as follows:

Democrats

G. Mennen Williams

G. Mennen Williams, Democratic incumbent candidate for governor is now completing his third term in that office, having been re-elected in 1950 and 1952. Prior to his governorship, he served as deputy director of the OPA in Michigan and member of the Michigan State Liquor Control Commission in 1947 and 1948. He was a member of the Detroit law firm of Griffiths, Williams and Griffiths. He was born in Detroit on February 23, 1911. A graduate of Princeton University and the University of Michigan Law School, he began his career as an attorney with the Social Security Board in Washington in 1936 and 1937; Assistant Attorney General for the state in 1938; executive assistant to the United States Attorney General in 1939 and 1940 and special assistant to the United States Attorney General in 1940 and 1941. He entered the Navy as a Lieutenant, j. g. and was promoted to Lieutenant Commander in World War II. In 1937 he married Miss Nancy Quirk, of Ypsilanti. They have a son and two daughters.

Philip A. Hart

Candidate for Democratic nomination as lieutenant governor is Philip A. Hart, legal advisor to Governor G. Mennen Williams. Hart was born in Pennsylvania and is a graduate of Georgetown University and the University of Michigan Law School. He is a veteran of World War II and was wounded on D-Day on Normandy beach. He was decorated by three governments, France, Belguim and the United States. He was former U. S. District Attorney at Detroit, and indicted the Michigan Communists. He has also served as commissioner of Michigan Corporation and Securities Commission and director of the Michigan Office of Price Stabilization. He is also the vice president of the Detroit Tigers and director of the Detroit Lions. Married, he has six children. He and his family reside in Lansing.

James M. Hare

James M. Hare, Democratic candidate for Secretary of State is the present secretary-general manager of the Michigan State Fair, an appointment he received in 1952. During this time he improved the jumbled administration of the Fair, which had caused a Grand Jury investigation before his appointment. He holds an A. B. and an A. M. degree as well as a life teacher's certificate. Married he has three children.

Thomas M. Kavanaugh

Democratic candidate for the state office of Attorney General is Thomas M. Kavanaugh, 44, from Carson City, where he is an attorney. He was born in Gratiot County and educated at the University of Detroit, where he received his LL.B degree in 1932. Married, he has four children. He has served as a village clerk and village attorney at Carson City as well as a member of numerous committees in the State Bar and American Bar Associations. He is a member of the Knights of Columbus, Lions, where he has served as a president, and numerous other fraternal organizations.

Sanford A. Brown

Sanford A. Brown, 45, is the Democratic candidate for state treasurer. He is a resident of Bay Port in Huron County, where he is a farmer. He was once in the fish and oyster business in Flint. He has held numerous state appointive posts such as the State Fair Board, and Governor's Commission on Intergovernmental Affairs. He was once an ogranizer for the United Mine Workers of America.

Victor Targonski

Democratic candidate for auditor general, Victor Targonski, 40, is a Detroit attorney who holds the LL.B degree from the University of Detroit and also a Ph. B. He served as assistant prosecuting attorney of Wayne County and was appointed as chairman of many labor management arbitration boards during that time as well as a counselor to the Unemployment Compensation Commission. In 1950, he was candidate for Congress.

Patrick V. McNamara

Democratic candidate for U. S. Senator, Patrick V. McNamara, 59, is ex-president of the Pipe Fitters' Union, Local 636, AFL. He is now vice-president and sales manager of the Stanley-Carter Co., contractors. He has served on many public and semi-public boards including the Detroit Board of Education and member of Detroit Common Council. For four years during World War II, he served as Detroit Area rent director for OPA. He was first president of the Automobile Workers of America, a forerunner of UAW-CIO. He is a member of the Engineering Society of Detroit, Detroit Economic Club, Urban League, Michigan Association of School Boards, executive Board of Camp Committee, and Franklin Settlement for Boys.

J. Henry Owens

J. Henry Owens, 50, is Democratic candidate for U. S. Congressman from the second congressional district. He is head of the Department of Foreign Languages at Michigan State Normal College. He holds a Ph. D. from the University of Minnesota, received in 1925. He is a noted world traveler and author and is a member of the American Association of University Professors. He served in Europe in 1943 to 1945 as advisor to the Allied governments and is a specialist in foreign affairs interpretations. He has been chairman of the Washtenaw County Democratic Committee. An Ypsilanti resident, he and his family reside at 1035 Washtenaw.

Lewis C. Reimann

Democratic candidate for state senator from the 33rd district is Lewis C. Reimann, a resident of Ann Arbor. A native of the Upper Peninsula, he was graduated from the University of Michigan in 1916 and remained in Ann Arbor. At the University he played tackle under the late Fielding H. Yost and was also a Big Ten Champion heavyweight wrestler. For 32 years he was owner and director of summer camps. Since 1948, he has been a national camp consultant and writer. Mr. Reimann is president of the Protestant Foundation for International Students, alumni representative on the Board of Student Religious Association; an active Kiwanian, being past president of the Ann Arbor club and governor of the Michigan District. He has also been president of the Ann Arbor Community Chest, the Michigan Camping Association and the Dunbar Community Center board. He has also been on the YMCA board and is a past president of the Washtenaw County, and Ann Arbor Council of Churches. Married, he has one daughter and two grandchildren.

Aloysius P. Minick

Democratic candidate for representative in the state legislature for the second district is Aloysius P. Minick. He was born in Warren and attended a country school in Augusta township and high school in Ypsilanti. He now operates the Minick's Market in Willis. The store was established there 25 years ago.

Lawrence Oltersdorf

Democratic candidate for Washtenaw County sheriff is Lawrence Oltersdorf, who has been a resident of the Ypsilanti area since 1923. He formerly operated a camera shop here. His home is at 1678 LeForge Rd. He is one of a family of 13 children, several members having long experience with law enforcement. His father, Herman, has served on the city police. He has also had brothers on the city police department and sheriff's department. At present he is distributor for a manufacturer of kitchen ware. He has been a member of the Moose Lodge, Eagles, the 46th Signal Company at Ypsilanti Armory and the John F. Barnhill Memorial Band.

Eleanore R. Graves

Mrs. Eleanore Graves is Democratic candidate for county clerk. Born in Detroit, she received her business education at Wayne University and the Detroit Business Institute. She then became secretary to a patent attorney and later held the post of secretary to the Secretary of Kaiser-Frazer at Willow Run. Mrs. Graves and her husband reside at 2602 Pittsfield Blvd., Pittsfield Village. She is a member of Delta Sigma Epsilon, national Educational Sorority.

Garvin J. Brasseur

Garvin J. Brasseur is Democratic candidate for County Treasurer. A World War II veteran, Mr. Brasseur rose to the rank of second lieutenant and administrative officer. He served overseas in the Pacific theater, including Guadalcanal and the Philippines. After the war he was employed by Kaiser-Frazer. Since 1947 he has been active in community affairs while running his own nursery and landscape business and holding a job as foreman of Department 50 at the Ford Generator Plant in Ypsilanti. Mr. Brasseur is a member of the Ypsilanti Junior Chamber of Commerce and the Knights of Columbus. He and Mrs. Brasseur and their three children live at 960 West Cross,

William Schaules

William Schaules is Democratic candidate for Register of Deeds. With training in salesmanship and success in his own business in Ypsilanti (Schaules & Son Tile Co.), he is now sales representative in eight North Central States for the Inter-State Rubber Company. During World War II he served as veteran's counsellor in a Detroit Branch office of the United States Employment Service. During World War I he was a member of the 32nd "Red Arrow" Division, and is now a member of the Ann Arbor Chapter of Disabled American Veterans. Mr. and Mrs. Schaules now live at 8319 Werkner Road, three miles north of Chelsea, where he is active in the Lyndon Township Democratic Club. Mrs. Schaules is active in the North Lake Methodist Church.

Harry E. Norton

Harry E. Norton offers forty years' experience in building construction to the job of County Drain Commissioner. Born in Ypsilanti, he operated a mason contracting business for several years in Detroit until he returned to Ypsilanti in 1930. Mr. Norton's trade is bricklaying, and he is a member of the Bricklayer's Union, AFL. Mr. and Mrs. Norton, who live at 114 South Adams Street, Ypsilanti, have two married sons.

Dr. William H. Dickson, Sr.

Dr. William Dickson, Sr., is seeking his fourth term as County Coroner. He studied law and medicine at the University of Michigan. Dr. Dickson has served the Ann Arbor community for twenty-six years through his private medical practice. Active in community affairs, Dr. Dickson is a member of the Dunbar Civic Center and the Elks, is a 32nd Degree Mason, and a Noble of the Mystic Shrine. He resides with his son at 719 Moore Street, Ann Arbor.

The Hollywood Restaurant
EXTENDS ITS
CONGRATULATIONS
To The
YPSILANTI DAILY PRESS

AAA
Best Wishes
Ypsilanti Daily Press
50th Anniversary
FOSTERING YPSILANTI PROGRESS THROUGH A HALF CENTURY
1904 - 1954
May you continue to enjoy growth and success as you continue to serve the Ypsilanti area in the years ahead.
Carl Arvin, Manager, and the entire staff of
AUTOMOBILE CLUB OF MICHIGAN
36 N. Washington Street Phone 222

GREENE'S PAINT AND WALLPAPER STORE
46 N. HURON
ESTABLISHED IN 1941 BY
DEON C. GREENE

Mr. Greene passed away in April and the business is now continuing with Mrs. Greene as owner and Mr. John Kennedy as manager.
We Carry Such Famous Lines as:
● Berry Brothers Paint ● Kem Glo
● Super Kem-Tone ● Wallpaper
CONGRATULATIONS TO THE YPSILANTI DAILY PRESS ON ITS 50th ANNIVERSARY

GOLDEN ANNIVERSARY
For Over 70 Years...
Our store has been in continuous operation. Originally known as the Bazarette, it was started by Stewart and Moore who operated it for twenty years and then it was purchased by Emily H. Keavy and moved from N. Huron to 228 W. Michigan Avenue.
On Feb. 4, 1920 it was purchased by Helen T. Sellman and renamed Ypsilanti Art Shop and moved to 21 N. Washington in 1937 and to 24 N. Washington about 1945.

We now have an up-to-date gift shop with a complete line of all kinds of gifts and novelties.
We extend our best wishes to the Ypsilanti Daily Press on the occasion of their 50th Anniversary.
Ypsilanti Art Shop
24 N. Washington St. Phone 60

BEST WISHES
From One Old Timer to Another
50th Anniversary
FOSTERING YPSILANTI PROGRESS THROUGH A HALF CENTURY
1904 - 1954
STANDARD PRINTING
Established in 1909
Mr. Hansen, Owner 35 E. Cross

Ypsilanti's 46th Signal Company
Michigan National Guard
Salutes
THE YPSILANTI DAILY PRESS
ON ITS 50th ANNIVERSARY
OF PUBLIC SERVICE
The 46th Signal Company of the Michigan National Guard also has a fine record of service to the community and the nation. During World War II this fine company served over six years, the greater part in the South Seas. They were awarded many unit citations and battle credits.
Call The Ypsilanti Armory, 948 for Information
KEEP YOUR GUARD UP! JOIN THE NATIONAL GUARD
You Owe it to Yourself and Country to Join the National Guard

$2.95

The Greatest Shirt Value Ever! You're a jump ahead... in value... in style... when you choose the handsome Wings Rocket. The lustrous white broadcloth is deftly tailored, and truly fit for a king. The famous Airplane Cloth Collar will actually *outwear* the shirt itself ... or a new shirt FREE. Stop in today, check and double check, you're always a jump ahead with Wings Rocket.

Wild & Company

114 W. MICHIGAN AVE.
In Business 30 Years at Same Location

Television Programs

Saturday Evening

6:00 2—The Stranger
4—How To Do It Show
7—Explorers
6:30 2—United Foundation
4—People Are Funny
7—Realm of Wild
9—Film
20—Cartoons
6:45 2—Republican Comm.
20—Republican Comm.
7:00 2—Lassie—Serial
4—Stars of Tomorrow
7—Stage 7
9—Pantomime Quiz
20—Drama Life
7:30 2—Beat The Clock
4—Ethel and Albert
7—Televideo Theater
9—Holiday Ranch
20—Better Living
8:00 2—Jackie Gleason
4—Mickey Rooney Show
7—Barn Dance
9—Pro Football
20—Driver Training
8:15 20—Christopher Program
8:30 4—Place The Face
7—Political Talk
20—Republican Comm.
8:45 7—Stranger Than Fiction
20—Industry on Parade
9:00 2—Herb Shriner Show
4—Imogene Coca
7—Boxing
20—Electricity at Work
9:15 20—Movie
9:30 2—My Favorite Husband
4—Don O'Connor
9:45 7—Fight Talk
9:50 7—News
10:00 2—That's My Boy
4—George Gobel
7—Hockey
10:30 2—Ellery Queen
4—Hit Parade
10:45 9—Harry Wismer
11:00 2—News—Jac LeGoff
4—Michigan Barndance
7—Big Playback
9—Late Date
11:15 2—Movie—Drama
7—Armchair Theatre
11:30 4—Showcase of Stars
12:00 4—Movie—Drama
12:30 2—Film
12:45 2—Weathervane
1:30 4—News

Sunday Morning

8:50 4—News
9:00 4—Church at Crossroads
9:30 2—Christophers
4—Catholic Hour
9:45 4—See For Yourself
10:00 2—Detroit Pulpit
4—Cartoon Carnival
10:15 7—Feature
10:30 2—Facts Forum
7—Meet Callahan
10:55 4—Prof. Pet
11:00 2—Court of Health
4—Adventure, Ho
7—Movie
11:15 2—Air Force Reporting
11:30 2—Cartoons
11:45 2—Cartoons

Sunday Afternoon

12:00 2—Roundtable
4—Capt. Hartz
7—Auntie Dee
12:05 9—Prayer
12:07 9—Billboard
12:15 4—Storybook
12:30 2—Contest Carnival
4—Meet The Artist
7—Faith Today
9—Uncle Toby
12:45 4—City Affairs
1:00 2—This is the Life
4—U of M Hour
7—World Adventure
9—Feature
1:30 2—Movie
7—Movie
2:00 4—Movie
2:30 7—Joe Palooka
9—TBA
2:45 9—News
3:00 2—Now and Then
7—Movie
9—Western
3:15 4—Political Talk
3:30 2—Adventure
4—Pre-Election Program
4:00 2—Republican Comm.
4—Roy Rogers
7—Col. March
9—Science Review
4:15 2—Don Leonard
4:30 2—Meet UAW-CIO
4—Zoo Parade
7—Annie Oakley
9—The Christophers
5:00 2—Pro Football
4—Hall of Fame
7—Super Circus
9—Frolics
5:30 4—Meet Candidates
9—This is Life

Sunday Evening

6:00 4—Corliss Archer
7—Frontier Justice
9—Exploring Minds
6:30 2—You Are There
4—Capt. Braddock
7—Biff Baker
9—Range Riders
7:00 2—Frankie Laine
4—Badge 714
7—You Asked For It
9—Playhouse
7:30 2—Jack Benny
4—Mr. Peepers
7—Playhouse
9—News
20—TBA
8:00 2—Toast of Town
4—Comedy Hour
7—Big Fight
9—Play of Week
20—Faith For Today
8:30 9—Tzigane
20—Theater
8:45 7—Political Talk
9:00 2—Theater
4—TV Playhouse
7—Walter Winchell
9—Movie
9:15 7—Martha Wright
9:30 2—Honestly Celeste
7—Soldier Parade
9:45 20—Film
10:00 2—Fathers Knows Best
4—Loretta Young
7—Break Bank
10:30 2—What's My Line
4—Studio 57
7—Jumbo Theater
11:00 2—News
4—Movie
7—Picture Academy
9—Late News
11:05 9—Movie
11:15 2—Appointment with Age
11:20 2—Film
11:30 2—Weather
12:20 4—News

Monday Morning

6:50 4—Farm Report
7:00 2—Morning Show
4—Today
8:55 2—Meditations
9:00 2—Welcome Travlers
4—Romper Room
7—Breakfast Club
9:30 2—Beauty By-Line
9:45 2—Bob Murphy Calling
9:55 2—Amy Vanderbilt
10:00 2—Garry Moore
4—Ding-Dong School
7—Beulah
10:30 2—Arthur Godfrey
4—Time to Live
7—Wixie's Wonderland
10:45 4—Three Steps to Heaven
11:00 4—Home
7—Creative Cookery
11:30 2—Strike It Rich
11:55 7—News

Monday Afternoon

12:00 2—Valiant Lady
4—Ballot Box
7—12 o'clock Comics
12:15 2—Love of Life
12:30 2—Search for Tomorrow
4—Feather Your Nest
7—Story Studio
12:45 2—The Guiding Light
1:00 2—Portia Faces Life
4—Nancy Dixon
7—Movie
1:15 2—Seeking Heart
4—Faye Elizabeth
1:21 4—Weather
1:30 2—Ladies Day
4—Jean McBride
2:00 2—Ladies First
7—Movie
2:10 9—Prayer
2:12 9—Billboard
2:15 9—Film
2:30 2—Linkletter
2:55 7—Movie
3:00 2—Big Payoff
4—Greatest Gift
2:55 7—Movie
9—Paul Dixon
3:15 4—Golden Windows
3:30 2—Bob Crosby
4—One Man's Family
3:45 4—Miss Marlow
4:00 2—Brighter Day
4—Hawkins Falls
7—Capt. Flint
9—Cowboy Colt
4:15 2—Secret Storm
4—First Love
4:30 2—On Your Account
4—Mr. Sweeney
4:45 4—Modern Romances
4:50 7—Ricky The Clown
4:55 9—News
5:00 2—Robert Q. Lewis
4—Pinky Lee
7—Auntie Dee
9—Hidden Pages
5:30 2—Pirate Pete
4—Howdy Doody
7—Comedy
9—Film Fair

Radio Highlights

American Broadcasting Company
WHRV 1600 WXYZ 1270
Columbia Broadcasting System
WJR 760 WGAR 1480
National Broadcasting Company
WWJ 950 WLW 700
Mutual Broadcasting System
CKLW 800

Saturday Evening

6:00—News Broadcasts—cbs-nbc
Musical Alumanac—mbs
News; Pan American—abc
6:15—Football Scores—cbs
Mich. Sec. of State—mbs
6:30—Parliament Hill—mbs
Sandlotters—abc
Sports Roundup—cbs
6:45—News—cbs
Mich. Cath.—mbs
7:00—Way For Youth—cbs
News; Show Time—abc
Sam Levin—mbs
7:15—At Ease—abc
7:30—Keep Healthy—mbs
8'00—Gun Smoke—cbs
News; Dance 2 hrs.—abc
True or False—mbs
Conversation—nbc
8:30—Juke Box Jury—cbs
Symphony Orch.—nbc
Valley Jamboree—mbs
9:00—Two For the Money—cbs
Hawaii Calls—mbs
News—abc
9:30—Grand Old Opry—nbc
Guy Lombardo—mbs
Jamboree—cbs
10:00—Square Dance—nbc
News; Jubilee—abc
Wayne King—mbs
10:30—Pee Wee King—nbc
Louisville Orchestra—cbs
News—abc
11:00—News & Variety—all nets

Sunday Afternoon

2:00—Catholic Service—nbc
Dr. Roberts—abc
Symphonette—cbs
Bandstand USA—mbs
2:30—American Forum—nbc
Dr. Wyatt—abc
News; Serenade—abc
3:00—Weekend—nbc
Band Concerts—mbs
3:30—TBA—abc
4:00—Old Fashion Revival—abc
News; Sunday P. M.—cbs
4:30—Riding in Country—mbs
5:00—Youth on March—abc
The Shadow—mbs
Inheritance—nbc
5:30—True Detective—mbs
Dennis Day—nbc
Greatest Story—abc

Sunday Evening

6:00—American Forum—nbc
Gene Autry—cbs
News—abc
Nick Carter—mbs
6:15—News—abc
6:30—Music—nbc
Hall of Fame—cbs
News Commentary—mbs
7:00—Jack Benny—cbs
News; Comment—abc
7:15—News;Commentary—abc
7:30—Highway Frolics—abc
Amos, Andy—cbs
Enchanted Concert—mbs
8:00—Dr. Six Gun—nbc
Our Miss Brooks—cbs
Heartbeat of Industry—mbs
8:30—My Little Margie—cbs
Concert—mbs
Barrie Graig—nbc
9:00—Edgar Bergen—cbs
Walter Winchell—abc
The Abbotts—nbc
9:15—Taylor Grant—abc
9:30—News; Frolics—cbs
Comments—mbs
10:00—Fibber and Molly—nbc
News—cbs
News Broadcast—abc
Billy Graham—mbs
10:15—Great Gildersleeve—nbc
10:30—Meet Press—nbc (also TV)
TBA—cbs
Revival Time—abc
Symphony—mbs
11:00—News & Variety—all nets

Monday Morning

9:00—Breakfast Club—abc
9:30—Johnny Olson—mbs
10:00—Godfrey Time—cbs
My Story Drama—abc
Feature—nbc
10:30—News; Storytime—mbs
11:00—Strike it Rich—nbc
Romances Drama—abc
Tom Moore—mbs
11:30—Two Quiz Shows—nbc
Quiz Show—cbs
Queen For Day—mbs
11:45—Serials—cbs

Monday Afternoon

1:30—Ted Steele—mbs
2:00—Lopez Music—mbs
2:30—Wonderful City—mbs
2:35—Martin Block—abc
3:00—Serials—nbc
Ruby Mercer—mbs
3:15—House Party—cbs
3:45—Mike and Buff—cbs
4:00—Reed Browning—abc
4:30—Bruce and Dan—mbs
Bandstand—abc
5:00—Variety Time (Mid-West repeat 1 hr. later) abc-mbs

CITY PATROLMEN Herman Oltersdorf, left, and Emil Susterka look proud of this building, which was police headquarters in 1934 at the southwest corner of Washington and Michigan. They have a right to be proud because the police force built the structure, with city officials granting only the material. The police chief's office was in city hall.

Government Query Ordered by Rhee

SEOUL (AP)—President Syngman Rhee Friday ordered his Cabinet to make "a thorough investigation" of alleged improper procedures involving South Korean government financial officials.

A National Assembly investigating committee reported last Tuesday that former Prime Minister and Finance Minister Paik Too Chin and other financial officials used "favoritism and pressure" to obtain improper loans for their friends.

Paik now is economic coordinator handling the U.S. aid program. He called the report "a political intrigue schemed by a group of ambitious men."

OLDENBURG, Germany, (AP) — Dr. Hermann Ehlers, president of the West German lower house of Parliament — and the man chancellor Konrad Adenauer had counted on to lead the fight for ratification of the Paris agreements — died Friday. He was 50.

CONGRATULATIONS
To The
Ypsilanti Daily Press
On Its
50th Anniversary
YPSILANTI CARTAGE & STORAGE CO.
17 E. Cross St. Phone 364

CONGRATULATOINS
To The
Ypsilanti Daily Press
On Its 50th Anniversary
HILER'S QUALITY FOODS
(Your Val-U-Way Food Store)
127 W. Michigan Ave.

34 Years Ago Our Business
Was Started by Alex Fox
on Michigan Avenue
in Ypsilanti
The Business is Now Located at
624 SOUTH MAIN STREET,
Ann Arbor

OUR SINCERE CONGRATULATIONS TO THE YPSILANTI DAILY PRESS FOR ITS 50 YEARS OF COMMUNITY SERVICE

50th Anniversary
FOSTERING YPSILANTI PROGRESS THROUGH A HALF CENTURY 1904 1954

FOX TENT & AWNING
624 S. Main St., A. A. Phone NO 2-4407

COAL IS OUR BUSINESS
57 YEARS
OF COMBINED SERVICE IN OUR TWO CONSOLIDATED YARDS

Yes, Coal IS our business....and nothing but COAL. Jackson Coal Company (founded in 1917) combined with M & M Coal Company (founded in 1934) represent a total of 57 years of faithful coal service to Ypsilanti and vicinity. Call upon us with confidence for your coal needs!

FAMOUS NAME COALS EXCLUSIVELY AT OUR YARD!
- OLGA POCAHONTAS (All sizes)
- HELEN POCAHONTAS (All sizes)
- PATSY STOKER COAL
- FORD COKE
- P & R HARD COAL

50th Anniversary
FOSTERING YPSILANTI PROGRESS THROUGH A HALF CENTURY 1904 1954
Congratulations
Ypsilanti Daily Press
on your
50th Anniversary

M & M COAL CO.
HARRY EBERLIN, Owner
312 N. River St. Phone 118

50 YEARS OF SERVICE!

Young, but growing—that's us. We have only been a part of the business life of Ypsilanti for a short time but we have expanded and progressed and shall continue to do so.

We extend our greetings to The Ypsilanti Daily Press on its 50th Anniversary.

50th Anniversary
FOSTERING YPSILANTI PROGRESS THROUGH A HALF CENTURY 1904 1954

The Sport Shop
104-106 W. MICHIGAN AVE. PHONE 30

"SELF-HELP"

Increasing sales and expanding its market have been foremost objectives of this cooperative during the past three years.

Through the mediums of advertising and publicity "Milk as a Beverage" has been promoted as never before in the greater Detroit market with gratifying results.

Creating new markets and strengthening old ones is a "self-help" project instituted by the members of this organization as a cooperative means of protecting farm income by the same methods as are used in successful private industry. It is a demonstration of forward thinking on the part of farm cooperative membership.

Above is pictured a giant spectacular electrical display at one of Detroit's heaviest traffic intersections (Woodward Avenue and Seven Mile Road). Greater Detroit is "milk conscious" as a result of the promotional program carried on by the producers' organization.

Dairy farmers are able to carry out such a project by means of a strong cooperative.

MICHIGAN MILK PRODUCERS ASSOCIATION
406 Stephenson Building Detroit 2, Michigan

There were three principal mineral wells in the city, known as the Cornwell Well, the Moorman Well and the Owen Well. The water from each well seemed to have different mineral qualities.

The Socialist Labor Party Will be on the Air

SATURDAY, OCTOBER 30, 4:45 P. M. WWJ-TV
Grove and Sim
10:30 P. M., WJR
James C. Horvath

Candidate for Lieutenant Governor
SUNDAY, OCTOBER 31, 10:45 P. M., WJR
Theos A. Grove

For the Safety of Humanity
VOTE SOCIALIST LABOR

(Political Advertisement)

OUR SINCERE CONGRATULATIONS TO YOU

Ypsilanti Daily Press

ON YOUR 50th ANNIVERSARY

Arnet Brothers

25 N. Washington St.

The Seven Seas

Restaurant

1435 East Michigan Avenue

Operated by Harry Pappas for the Past 18 Years

Enjoy the Same Quality Food
Excellent Speedy Service
Attractive Atmosphere

LUNCHES-SNACKS-DINNERS
SPECIAL CHILDREN'S MEALS

Open 9 a. m. to 11 p. m. Daily

May We Congratulate The Ypsilanti Daily Press on its 50th Birthday

Sad News Story

THIS WAS THE INTERIOR of the Ypsilanti Daily pressroom on that fateful day of January 23 when fire gutted the newspaper building. The room was roofless and firemen feared that heat and falling timbers would buckle the front or rear walls. Mechanical Chief R. Carleton "Shorty" Starr stands in the midst of debris and surveys the scrambled results of the catastrophe.

Cold Statistics Reveal Growth of Ypsilanti as City

The growth of the city of Ypsilanti is shown in the cold statistics of streets, water pressure, electric meters, schools and written records of the increased use in all the facilities which make a big city efficient. Much change has been under the city manager form of government with N. G. Damoose as executive officer.

The 31½ miles of paved streets, with 22 additional miles of improved streets, now so busy with automobile traffic, are bounded by curbing which stretches between 75 and 85 miles. Just 50 years ago, all the curbing in town only measured 19 miles and only one and a half miles of the streets were paved. That meant the horses were still pulling buggies up and down the hills of town through dust and mud and often having trouble with sink holes and the steep slippery grades.

Storm sewers which once serviced the streets extended six and two thirds miles are now extended to approximately 20 miles and sanitary sewers from 12½ miles to approximately 40 miles.

More people are using water now than in 1904 when there were only 1,806 taps in town. Now 4,303 taps might lose a lot of water if they all should start dripping.

Street lights were once set on 126 foot towers to light dimly the 33½ miles of paved walks while now 517 stronger lights leave few dark spots in the approximately 80 to 90 miles of paving today.

The only loss in city statistics comes in the railroads. In 1904 there were two electric railroads, today none. Steam railroads were two then and today only the New York Central. Little of their equipment could be called "steam" as many of their engines are now Diesels.

The underlying cause of all this change is the people or population. Fifty years ago, 7,587 folks lived here. Population of Ypsilanti today runs around 19,970. Of these 4,489 are public school pupils in seven schools. School children only numbered 1,400 fifty years ago in five schools. The city then had two kindergartens, while now there are 18. Colleges remain the same. There are Cleary College, whose attendance in 1904 was about 390 and now is approximately 490. Michigan State Normal College in 1904 had 993 students; today's enrollment is 3,863.

Hand in hand with education come tthe churches which numbered 10 fifty years ago and now the city has 35 of various denominations.

One cause for the increase in population here is the large increase in manufacturing. Fifty years ago there were 15 well defined factories and today 32 factories help draw in the population. For relaxation there are now 10 public parks containing 77 acres. In early years one could drive or walk out into the woods surrounding the town and parks were not so necessary then. However, there were three, Gilbert, Prospect and the Fair Grounds, now Recreation Park. These places were used then for general gathering places for celebrations and for the popular fair and for racing.

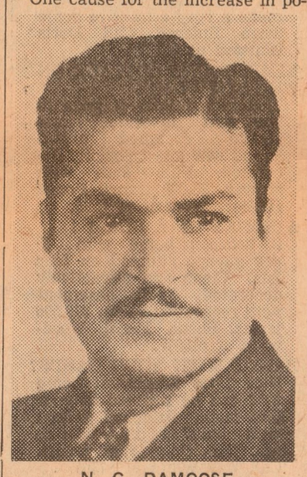

N. G. DAMOOSE

There were no records of the births kept in the city until 1906 which then showed 99. The record for this year up to October 13, is 1,870. Last year the complete total of births was 2,381. Deaths for a corresponding period of the incomplete current year is 174, and for a complete year of 1953, 237. Fifty years ago the total deaths were 112 for the population of 7,587.

There is nothing any more sure than death and taxes, they say, so here is a tax comparison of city taxes for 1904 which amounted to $36,100 with today's city tax of $425,333.39.

July 7, 1872, Rev. John Wilson, rector of the Episcopal Church, was honored for his 25 years of service to the congregation. In those years he had added 365 members to his church.

Dr. Frank K. Owen came to Ypsilanti fresh from medical school in 1871. As a boy he had enlisted in the Civil War and had been slightly wounded several times.

The Summit Club was first organized as a Mother's Club, but soon reorganized into a study club. Mrs. Minnie Emens was first president.

Indian Villages Crowded Huron

Before Ypsilanti or Detroit were founded, villages and camps of Indians had established sites along the Huron river and the banks of Detroit. Tribes moved from place to place as hunting conditions changed and as the seasons advanced, but certain sections of the state seemed to be favored by certain tribes. In this way, the Hurons, or Wyandottes moved from northern part of Michigan where they had met the more fierce tribes of Iroquois and had drifted down to the Detroit river area. In the same way the Potawatomi tribe became more or less settled in what is now southern Michigan.

The Hurons built long houses of poles, which were bent and tied together at the tops. Bark covered the rounded roof with the exception of the center, which had a narrow opening all down the length of the building. Inside were "rooms", facing a common passage way which contained an open fire where the cooking was done. Each family had a room and shared the cooking fire with the family on the opposite side of the house. The opening in the roof was supposed to carry off the smoke from the many bonfires.

Around these houses the Indians planted their gardens. Corn, the main food was grown, together with beans and tobacco. As winter drew near, the men would leave the village and begin to hunt. Much of the game was dried and smoked. Fish were plentiful, beavers were eagerly sought and deer and bear were abundant. The skins were carefully prepared by the women for clothing and the bear skins for bedding. The bear fat was used in cooking and it was also used as an oil on the skin as a base for the crude war paints and colors which were thought necessary before attacking an enemy. Prisoners were often taken and either became slaves or were tortured to death. The heart of an especially brave man who had been killed by torture was usually eaten, in the hope that some of his bravery would be given them.

The Indian children had a pleasant life. There was little or no punishment. They played in and near the water, they were taught to use the small bow and arrows made for them in hunting birds or rabbits and their schooling consisted of listening to the long legends told by their elders around the camp fires. These stories taught them their religion, their tribal history and the bravery which their elders demanded of them. Their games, beside swimming in summer, might include a game of crude ball or the shooting of arrows through a rolling hoop. In winter there was skating on wooden runners and the shooting of sticks with a turned up end down a smooth snow bank.

These interesting bits of information are taken from the new book by Dr. F. Celever Bald, "Michigan In Four Centuries". This book, of special interest here was provided for by a legacy left by Dr. John Munson, president of the Michigan State Normal College. His will directed that a history of Michigan be written and this book is the result.

Rev. John D. Price, the father of public instruction in Michigan, was a licensed preacher in the Congregational Association and came to Marshall as a missionary of the church, in 1831.

The single Normal School building was destroyed by fire in 1859. A prized piano had to be abandoned after students had carried it down one flight of stairs. They were overcome by smoke.

The term, "Underground Railroad" covered the efforts of slavery-hating people in helping escaping colored slaves to their freedom.

DEBT COLLECTIONS

Accounts - Notes - Claims of any kind of debts—Anywhere in America. No collections—No fee.

CREDIT BUREAU OF YPSILANTI
Phone 2561

BEST WISHES TO THE
Ypsilanti Daily Press
FOR 50 YEARS OF SERVICE
WOLVERINE GRILL
228 W. Michigan Ave.

Congratulations to the YPSILANTI DAILY PRESS for Fifty Years of Service to this area

VICKERY'S Market

2090 CONGRESS YPSILANTI, MICH.
Telephone 52 Delivery Service

MAY WE TAKE THIS OPPORTUNITY TO EXPRESS OUR

Congratulations to The Ypsilanti Daily Press On Its 50th. Anniversary

WASHTENAW LAUNDRY

Owned and Operated by Donald and Evelyn Tindall

535 W. Cross St. Phone 4550

Year After Year... For 28 Years

We have served the residents of this community with quality petroleum products, with the cooperation of the Ypsilanti Daily Press.

We Sincerely Congratulate
The Ypsilanti Daily Press
on Completing 50 Years of Service

Silkworth Oil Co. Inc.

Don and Jeff Silkworth

30 YEARS AGO ...

In 1924 I started out in the automotive field working for Doran Chevrolet Company until March 1928 when I started selling Pontiacs for Staebler & Sons. In 1940 I obtained the Pontiac franchise and in 1949 the Cadillac franchise, both of which we proudly now have.

After World War II in 1945, Paul Chapman, Jr., returned from service and assisted in the business and was taken in as my partner in 1951 and the partnership is now known as Paul C. Chapman and Son.

We are proud to be a part of the business picture of Ypsilanti ...we take pride in our city and its progressiveness. We shall continue to serve the people of this area with new Pontiacs and Cadillacs, Good Will Used Cars and excellent repair services.

Happy Birthday

We extend our congratulations to the Ypsilanti Daily Press on one-half a century of outstanding social, civic and economic contributions to our fast growing community.

Happy Birthday to all the folks at the Ypsilanti Daily Press.

PAUL C. CHAPMAN & SON

PONTIAC-CADILLAC
15 E. Michigan Ave. Phone 806

ALFALFA FOR ARTHRITIS?

ALPHA TABLETS containing concentrated powdered extract of the amazing vitamin and mineral rich ALFALFA plant plus fast working pain relieving agents offer effective same day relief from the agonizing pains of arthritis, rheumatism, neuritis, and neuralgia. ALPHA TABLETS are sold on a money back guarantee.

100 Alpha Tablets $2.49 — 300 Tablets $5.95

Available at your Drug Store, or write—
WOLVERINE LABORATORIES, 19516 Trinity, Detroit 19, Mich.

Adv.

Ehman & Greenstreet
REALTORS

NEAR THE GOLF CLUB: A very good two bedroom home on a 90 foot wide lot. Large living room, dining room, kitchen, porch, and half bath downstairs. Two large bedrooms and a full bath up. Automatic oil heat. Automatic hot water heater. Two car garage. This is a very well built home, but does need some decorating. Only $2,500 down payment.

WEST SIDE - E-Z TERMS: You can buy this attractive four bedroom (or 3 bedrooms and study) west side home for only $2,000 down payment! Lovely shaded lot. Two car garage. Large modern kitchen. Total price only $12,500.

NEAR PROSPECT SCHOOL: Three bedroom home with automatic gas heat. Tile bath with rubber tile floor. Full screens & storm windows. Nice lot, completely fenced in rear, with small garden plot. Venetian blinds. Draperies included in sale. Automatic gas water heater. This home was built in 1947. Price $12,000, you can buy it with $2,500 down payment.

NEAR GEORGE SCHOOL: Very good 2 bedroom home with automatic heat, nice lawn with lots of flowers, and a nice basement. Built only a couple of years ago. Cute and clean throughout. Only $2,000 down payment.

418 W. Michigan Phone 1137 or 2690

BY owner. East side cement block 4 rooms and full tiled bath. Large lv. room with fireplace, inclosed porch. Oil heat, large lot with outside barbecue. Phone 1321-R.

COLORED - Small down payment moves you in. Vacant 2 bedroom home, full basement, complete bath. 3 acres. Phone PArkway 1-1727. OMER E. BOSH, BROKER Wayne, Michigan

10 ROOM 2 family house, with separate baths, hot water, garage, on large lot. Priced at $7,250. Location 47 Wilcox St., Milan, Mich. Call NO 2-7889 or NO 2-4672.

5 RMS and bath, unfinished upstairs. On .8 acre. Good neighborhood. Reasonable. Phone OXbow 7-3074.

APARTMENT house for sale. $260 monthly income. City's best location. Phone 6090 after 4 p.m.

Brokerage Cards

J. P. COLE, BROKER
Phone 4900 Res. Phone 3906-R
56 N. Huron St.

Brokerage Cards

GEO. L. ROBINS
REALTOR
51 N. Huron Phone 2840
Fred Millspaugh, Ph. 3732-W

E. CURTIS, REALTOR
Ph. 5746-J - 2820 - 5746-W
Corner W. Huron Dr. & Superior Rd.

H. BEUSCHLEIN
BROKER
605 W. Michigan, 4808 Eve. 6285

Brokerage Cards

THE BOWER AGENCY
REALTOR - GENERAL INSURANCE
103 W. Michigan Phone 664

Apartments For Rent

DELUXE apartment for rent (furn.). Knotty pine throughout, strictly private, Youngstown kitchen, garbage disposal. Ideal for bachelor, a working couple or career girls. Inclosed patio and bar. Call Ypsi 4210 or inquire at 908 Ecorse Rd.

109 FERRIS ST.
Attractively furnished. Living room and kitchen apt. Utilities furnished. Unmarried working girls preferred. Rent $60 per mo. See caretaker, Apt. 1 or Phone PArkway 1-6400.

3 ROOM apartment upstairs. Also 2 room apartment downstairs. Both furnished. Children accepted. Call 412-R.

SECOND floor 2 room clean, furnished apartment. 2 blocks from bus station. 313 Washtenaw.

3 ROOM basement apartment. Furnished. $12 a week. Utilities furnished. 818 N. River.

3 ROOM furnished apartment with private bath and entrance. 445 S. Huron St. Phone 5931-W.

MODERN furnished apartment, available Nov. 15. Adults. 20 N. Summit. Phone 816-W after 5 p.m.

FURNISHED 2 room apt. for business woman or man on beautiful country estate. Apply evenings after 6 or all day Sunday. 5000 Washtenaw.

3 LARGE rooms and private bath. Unfurnished. 1st floor. Washing privileges. Near campus and stores. $65 per mo. Information 709 Ferris.

M. HARRIS
Realtor

SEVEN rooms, bath, full basement, garage and approximately one acre, close in, needs repair. Only $7,500.

THREE room partly modern house, basement, 2½ acres. Make an offer on down payment and terms. $4,200.

FOUR rooms, tiled bath, utility with new auto. washer and dryer, attached garage. G.I. or F.H.A. $11,900.

NICE building plot. All new houses nearby. 118' x 108' only $1,000.

INCOME - Three and bath, furnished, $18.00 a week, five and bath for owner. Quick possession. $3,000 dn. CALL 1545 ANYTIME

SALESLADY HOME PHONE
Virginia Easterling 5381

CALL 1545 ANYTIME
871 North LaMay St., near Holmes Road

COLORED VETERANS
26810 Florence, south of Michigan, off John Daly.
INKSTER, MICHIGAN
No Money Down—No Mortgage Costs
$10 Will Move You in
For these 3 bedroom modern, ranch homes, paved streets, 45 & 50 ft. lots, gas heat.
$49 Monthly
plus taxes and insurance
A limited amount of these available. Hurry!
Phone Townsend 8-4494- Eves. Webster 3-1269 - Te 4-4983
JEROME BUILDING COMPANY
13836 Linwood Detroit 38.

Apartments For Rent

FURNISHED 2 room, private bath and entrance. 1st floor. Baby welcome. Office, 629 N. River.

5 ROOM unfurnished modern apartment. In country. 1 or 2 children accepted. Phone 4334-M-12.

2 ROOMS furnished, private bath, near business district. 215 S. Washington, Apt. 1. Apply after 3 p.m.

2 ROOM furnished apartment. Clean, all utilities furnished. Near downtown. Suitable for couple. 307 North Adams.

2 ROOM apt. for rent. $11 a week. 421 Emmet St. Phone 3173-M.

NEWLY decorated 4½ large rooms and bath, unfurnished. Adults, $92.50. Phone 3202-W.

Apartments For Rent

ONE, two and four room modern apartments for 1, 2 or 4 adults. Close in. Phone 1556.

3 ROOM furnished apt. Clean. Private entrance. Adults only. Near Normal College. Phone 534-W.

THREE rooms and bath, unfurnished. Completely redecorated. 114 N. Normal.

ATTRACTIVE clean 3 room furnished apt. Private bath, continuous hot water. Near College., 706 Emmet. Couple only.

3 ROOM unfurnished apartment, stove refrigerator, heat and hot water. Washing privileges. Adults only. No pets. Good location. Write giving references to Box U-88 care Press.

S. J. SANCHO
REALTOR
18 E. Cross St. Ph. 4174-3767

VERY clean, neat 2 bedrooms, oil heat. $7,500. Terms.

NICE 2 bedroom, garage, only $8,500. Terms.

EXCELLENT 2 bedroom, carpeted, attached garage. $13,000. Terms.

NEW 3 bedroom in College Hts. Only $3,000 down.

Salesmen:
J. B HUGHES Ph. 5799

2 BEDROOM on lot 66x200, oil heat. Only $1,500 down.

80 OR 120 ACRES, Milan Saline Road. Beautiful home, carpeted throughout, all modern conveniences, good outbuildings. Land all tiled.

FARMS of all sizes.
IF you want results, list with us.

Open evenings. (Home Loans)

E. A. HEFKE PH. 115
J. E. SANDERSON Ph. 3713W

Phone 5070 or 5080
KLIEMANN
Real Estate
316 Emerick St.
Anniversary Specials

FOR THIS EVENT
This special offer! Beautiful brick home at city limits. 4 bedrooms, large lots on the corner. Let me show you the advantages of this property. Call Rudy Mazak, 4853-W.

ANYWAY YOU LOOK AT IT —IT'S NICE
2 bedroom home on Ainsworth Circle. Beautiful lawn & shade trees, full basement, gas furnace & hot water heater, 2-car garage. Shower in basement. $11,600, terms. Call Ruth Murray at 5285.

OPPORTUNITY KNOCKS BUT ONCE ! !
Here is your chance to purchase two homes on Ecorse Road near G.M. at the same time. A large 6 room house and a 4 room house on three lots, with a two car garage and fruit and shade trees. The rent from the smaller house will almost make the payment on both. Completely furnished and nicely decorated, they should sell fast at a price of only $16,000 with terms. Call me for any further information, Tom Abercrombie, 2797R12.

UNFINISHED 2 BEDROOM HOME
Located on 2 lots with nice shade trees. Basement can be lived in while you finish home. Some materials on site for completion. This will make a very attractive home when finished Call Doris Olmsted at 3643W.

YEAR ROUND COTTAGE ON WHITMORE LAKE
This is the time of year to buy that lakeside home you've dreamed about. Brand new and colorfully decorated. Full bath with shower. $6,800 terms. Phone Herbert Murray at 5285.

A HONEY OF A BUY ! !
2 bedroom home with 2-car garage situated on four lots. Clean and attractively decorated, full basement with recreation room. $13,500 terms. Phone Floyd Woodward at 4199W.

HANDY WITH YOUR HANDS?
Nice little 2-bedroom home that can be finished to your own taste. Attached garage with building materials to complete. Only $6,500 terms. Call Bob White at 3736W2.

TWO FAMILY HOME
Price Reduced. Located on large 85' by 165' lot near the Prospect School. 1 unit has 4 room and bath. Excellent condition with lots of closet space. 2nd unit has 3 large rooms, with full bath, Basement is equipped with automatic laundry. 2 car garage. $12,800 with terms. Call Margaret Abercrombie for appointment to see. Ph. 2971-W.

ABSOLUTELY SPOTLESS
7 room home with large storage areas. Nicely decorated. This home would a joy to own. Has full basement, near Prospect School. Extra lot adjoining can be purchased also. Priced at $13,500. For further details call Henry Hopewell at 320M.

JOHN FAHEY of Manchester, Michigan, specializes in farm property for our office. We have a large selection of exceptionally good farms. Call office at 5070 or Mr. Fahey in Manchester at Garden 8-4342.

TWO NICE LOTS ON E. DAVIS
Small house on site for storage. Call me today. Doris Olmsted at 3643W.

LAND CONTRACTS FOR SALE
Good discounts, good homes. A GOOD way to invest your money. Call Margaret Abercrombie 2971W.

OUR SALESMAN ARE SPECIALLY EQUIPPED TO GIVE YOU THE MAXIMUM SERVICE IN THE MINIMUM AMOUNT OF TIME.

H. C. PEET
REALTOR
119 Pearl St. Ph. 1571
Res. 849

BEAUTIFUL new modern 2 bedroom ranch type home, located close in near Ecorse Rd. This is a bargain! Price $10,500. Terms $1,000 Dn.

9 ROOM house newly decorated interior, bath, furnace. Close in. $7,500. Terms. $1,200 dn. Immediate possession.

60 ACRES on Ridge Rd. 1 mi. from Michigan Ave. Only $225 per acre. Good location for new housing project.

5 ACRES on Hitchingham Rd. foundation in for ranch type house, Price reduced to $2,250. Terms $500 down.

60' WIDE lot on Harris Rd. ½ block west of Ecorse Rd. $850. Terms or $750 cash.

Salesmen's Res. Phones
P. Clark 2557-R, W. Sukach 2763-R

WALKING distance. Vacant 3 bedroom bungalow has large living room, nice kitchen and utility room, gas heat. Owners prefer equity out but will consider selling on contract to responsible parties. $9,300. THIS home is on bus line.

Muriel A. Lewis
REALTOR
309 S. Washington St.
Ph. 1524 anytime
Roy Buck Phone 5686-M12
John McBain Phone 3734M

SPECIAL
2 STORY, 4 bedroom home on Pearl St., liv. rm., din. rm., kitchen, att. gar. full basement, stoker h. a. heat. Best of location $10,500 with $2,000 Dn. You'll have to hurry.

PARKWOOD AVE.
NEW 2 bedroom brick front one floor home, oil heat, tile bath, oak floors, utility room, modern kitchen, nice closets. This can be had with $1,500 down, no finance charges. $10,300.

RALPH E. SMALLIDGE
Real Estate — Insurance
23 N. Adams St.
Phones 2716-W Eve. 5521-W

Rooms For Rent

ROOMS for girls. Own linen. Laundry and cooking facilities. 110 Ballard. Phone 5500-M.

ROOMS for rent. Clean, double and single. Shower and tub. Linens furnished. 602 Emmet. Ph. 1352-W.

FOR RENT-rooms, clean, pleasant, double and single, $6 per week. 510 W. Cross. Phone 663-M.

ROOMS FOR GIRLS
Comfortable and attractively furnished. Phone 1259-W.

MOST desirable room for gentleman. Downtown, 108 N. Huron. Call 219-W or 3282.

ROOM for girl. Within walking distance of hospital. Call after 5:30 p.m. Phone 5872-W.

Houses For Rent

6 ROOMS. 2 kitchens, 2 baths. Unfurnished. No pets. Inquire 317 South St. Deposit.

COZY little home, newly decorated inside and out, one small child accepted. 1 mi. to G.M. plant. 50036 Ecorse Rd. Ph. 4284-M-11.

FURNISHED 1, 2 and 3 room cottages, private bath and private entrance. Weekly basis. Shady Park Trailer Court 5295 W. Michigan.

Business Property For Rent

WE are owners of some of the very best large, well located free and clear commercial and industrial corners, we will sell on the ten year plan or lease on long term leases to builders. Harry C. Peet, Realtor. Phone 1571.

RESTAURANT, fully equipped, ready to open for business. 7990 U.S. 23. Phone Ypsi 2483-R-12.

Garage For Rent

2 CAR cement block garage, $12 a month. 1805 S. Huron. Phone 1260.

Merchandise
Wearing Apparel

MEN'S and boy's used suits and overcoats. Good selection. Cheap. Louis Tailor, 43 N. Huron. Ph. 9418.

Household Furnishings

Clean Used Furniture
Gold Seal Congoleum.
Stoves and Rugs.
EAST SIDE FURNITURE
326 E. Michigan Ph. 1729

SHEETS, pillow cases, towels, blankets, bedspreads, curtains, drapes, slip covers. Credit at no extra cost. HOME CRAFT. Ph. Ann Arbor NO. 2-1348.

IRON bed and springs, treadle sewing machine, dishes, coal water heater. Reasonable. Phone 2689-R.

Farm Products And Equipment

APPLES
GOLDEN Delicious and other varieties, picked or pick your own. $1.50 and up.
FRANKLIN FRUIT FARM
5939 MERRITT RD.

MAPLE shade trees, 10-12 ft., $2 and up. I. Margolis, 9690 Cherry Hill Rd. Phone 4334-M-12.

WINTER POTATOES, SQUASH
Free delivery. Alton Ballard, 9253 Martz Rd. Phone 3382-W-2.

APPLES: Greening and Baldwins, $1., $1.50, $2 per bushel. Also honey. 7905 Munger Rd. Ph. 4456-W-2.

Jackson & Noll

COLLEGE HEIGHTS ! ! Attractive 3 bedroom home with full basement, gas heat, tile bath, fireplace, large living room, lots of closet space, recreation room. $2,800 down.

LARGE 4 bedroom home near St. John's Catholic Church and school, 4 blocks from Post Office, oil heat, electric water heater, storm windows and screens, 2 car garage. $11,500.

IF YOU need a large home & are willing to put a little work in it, we have a 3 bedroom home, lot 66 by 120'. $1,000 down.

$950.00 DOWN PAYMENT ! ! 3 Bedroom ranch home, electric water heater, automatic oil heat, laundry tubs, large lot. WHY PAY RENT!

EDGE of City, 2 bedrooms, full basement, 5 years old, venetian blinds, 1½ car garage, attractive kitchen. $11,600. will G.I.

ATTRACTIVE ranch home with full basement, oil heat, storm windows and screens, colored bath fixtures, $11,500, requires about $2,000 down.

Salesmen
Frank O. Jackson 2367
Fred S. Noll 1404
M. Dillingham 3383
Joseph Burke 2474W

REALTORS
402 W. Michigan Ave. Ypsilanti, Michigan
Phone 3244

East Michigan Realty Co.
1293 EAST MICHIGAN AVE. PH. 4114
OPEN EVENINGS

4 ROOM home good location, water in, Price $3,500 - $500 down.

4 ROOMS & bath, garage, 2 acres of land. Shade, fruit, flowing well. Price $7,300 with $1,000 down.

EXTRA NICE-basement home on large lot, price $3,000, $1,000 down.

4 ROOMS and bath, large lot, 1½ car garage, shade, water and sewer in. Terms.

FORD BLVD.—This is a very good buy, 5 rooms and bath, sewer and water in, large lot partial basement. Price $7,000, $1,350 down.

NEAR Wayne, 3 bedroom home, within walking distance of Lincoln Mercury plant, this home is nicely landscaped, 1½ car garage, Hardwood floors, Plastered walls, including new dryer and washer, electric stove, Price $9,200, $2,000 down.

ALMOST new, 3 bedroom home, full basement, hardwood floors, kitchen and bath tiled, twsp water and sewer, 1½ car garage, alum. storms and screens, nicely landscaped, price $14,200, Terms, this home is on 4% interest rate.

2 NICE building lots, sewer in. Price $500 each.

LIST WITH US AND GET READY TO MOVE

EARL FREEMAN
Realtor - Insuror

WORDEN ST. 6 and bath, good condition, 1 garage $8,000 with $2,000 down.

COLLEGE HEIGHTS, 3 good bedrooms, den can be 4th bedroom. Large fireplace, tiled kitchen. In-wall elec. oven. Tiled bath, cedar closets, oil heat, insulated top and sides. Lot 62 x 150 only $18,900 with $4,900 dn.

VERY outstanding English Colonial, 9 rooms, bath, extra toilet, marble fireplace, choice recreation room and library. 2 car garage, big shady yard, over 4 acres. Oil heat. This is really something and priced in buyer's favor, only $28,000.

120 Pearl Phone 1353
Salesmen Home Phones
Herbert Bunting, Phone 5501
Leila Riley 1195-J
Elva Dennison, Phone 2543-J
Frank Whitehouse 1752J

LOOK!

TOWNER. 3 bedrooms, full bath, living room, kitchen, floor furnace, hardwood floors, storms and screen doors, gas stove, refrigerator, completely furnished. Garage disposal, Venetian blinds, $9,450 with $2,450 dn.

NEIGHBORHOOD GROCERY Old established business, stock and fixtures. Money maker! Price $6,300. Terms.

AUGUSTA STREET, village of Willis. 2 bedrooms, living room, kitchen and bath. Unfinished attic could be 2 more bedrooms. Full basement, oil heat, Venetian blinds, 2 car garage. Almost an acre, beautifully landscaped. A country home, city conveniences. Price $14,700. Terms.

APARTMENT HOUSES. North Hamilton, 10 apartments, income $152 weekly. Price $26,000, $4,000 down.

WASHTENAW, 6 apartments income $90 weekly. Price $12,500. Terms.

WE have some homes available for G.Is.

CALL
JUSTIN
McCaslin
REALTOR
Ph. 4300 or 3900
107 E. Michigan Ave.
Open 9 a. m. to 9 p .m.

Merchandise
Farm Products and Equipment

APPLES
HIGH quality, closely graded fruit.
High Orchards
ANN ARBOR
3597 Geddes Rd. North side of Huron River

POTATOES, Pumpkins, Onions, Popcorn, Cabbage, Squash. Karl Huston, 1616 Ridge Rd. Phone 5137-J.

-MUMS-
Delphinium, poppies, etc. Small evergreens. Condon & Bush, 2965 Holmes Rd. Phone 1305-J-1.

APPLES in cold storage. Open daily 8:00 a.m. to 4:30 p.m. Sundays included.
WALTER J. WIARD & SON
5565 Merritt Rd.

FARM tire and battery, 24 hour service. Goodyear Products. Bill & Jim's, 301 E. Mich. Phone 1219.

CUSTOM CORN PICKING
New Idea picker
Ph. 4611-W

NEW IDEA CORN PICKERS
2 row mounted or pull type
DIXBORO AUTO SALES
Dixboro, Mich. Ph. A.A. NO 2-8953
Your Minneapolis-Moline and New Idea Dealer

HALLOW'EEN SPECIAL
Small U.S. No. 1 Jonathans, excellent color, $1.50 per bushel, other varieties also available. Pears, potatoes and onions now available. Huron Farms, 4674 W. Huron River Drive. Ph. NO. 3-7808.

WHITE Rock stewing hens, 30c per lb. John Planchon, 46650 Geddes Rd., between Canton Center and Beck.

HAND picked small Steels Red apples $1.50 per bu. Also larger Steels and Northern Spys up to $3.25 per bu. Hills' Orchards, 5200 Ellis Rd. Ph. 2054-M-12.

Television

TV SERVICE
Day - Night - Sunday
SWING SYMPHONY
Phone 3356 Days—Eves. 3355

DAVE'S TV SERVICE
2300 HOLMES RD.
Phone 795-W

RADIO and TV SERVICE
CALL WICKER
670 Bagley. Phone 6060-M

Musical Equipment

WE repair anything musical
CARTY'S MUSIC BOX
204 Pearl St. Phone 3554

COMPLETE stock of new, used instruments. Use our rental plan before you buy.
CARTY'S MUSIC BOX
204 Pearl St. Phone 3554.

ORGANS- Hammond chord organ, slightly used. Grinnell's, 210 West Michigan. Phone 657.

PIANO, Blonde spinet slightly damaged case. Special price. Terms. Grinnell's 210 W. Michigan. Phone 657.

Band & Orchestra Instruments
Available on rental plan
GRINNELL'S
210 W. Michigan Phone 657

Merchandise
Musical Equipment

NEW and used pianos. Spinets, consoles and grands. Many makes and finishes. Easy terms. Ypsilanti Piano Co. 402 E. Michigan Ave.

PLAYER pianos, one electric, one regular style. Grinnell's, 210 West Michigan. Phone 657.

PIANOS, 3 upright pianos. $50, $75, $100. Grinnell's, 210 W. Mich. Phone 657.

Merchants Specials

Television—Used

12½"	Admiral Console	$39.95
12½"	Teletone	$39.95
17"	Teleking	$59.50
16"	RCA Console	$89.50

Modern Appliance
102 W. Michigan Ave.

SEWING MACHINES
NEW & 3 Star-Guaranteed used machines as low as $5.00 down.
Singer Sewing Center
40 N. Huron Ypsilanti
Phone Ypsi 2569

THE YPSILANTI DAILY PRESS
Independent of politics and published daily except Sunday with the aim toward always furthering best interests of Ypsilanti and adjoining trading area.
GEORGE C. HANDY, Publisher
Entered as second-class matter March 10, 1904 under act of March 8, 1879, at Post Office, Ypsilanti, Mich.
TERMS OF SUBSCRIPTION
Per week in city and in rural areas serviced by carriers, 35c.
Per year by Mail in areas not served by Press carriers, $12.00.
Special rate to soldiers, year $7.75.
MEMBER MICHIGAN LEAGUE of Home Dailies, represented by Scheerer and Company, 441 Lexington Ave., New York; 3049 E. Grand Blvd., Detroit; 35 E. Wacker Dr., Chicago.
MEMBER ASSOCIATED PRESS
The Associated Press is entitled to republish local news printed in this newspaper as well as all AP news dispatches.

Fine Points in Bridge

ADD AND THEN SUBTRACT

Adding the number of cards shown by the bidding or play of one contestant, then subtracting from thirteen, is the key to many problems. The answer tells you the number of cards he can hold in some other suit or suits. That then tells you how many the other hidden hand can possess, and hence is your guide to successful play of that suit or suits.

North: ♠ J 8 4 ♥ A K 7 3 ♦ 10 7 ♣ A 10 9 5
West: ♠ 10 7 ♥ J 9 4 2 ♦ 9 5 2 ♣ Q 6 3 2
East: ♠ A Q 9 5 3 2 ♥ None ♦ K Q J 6 4 ♣ 8 4
South: ♠ K 6 ♥ Q 10 8 6 5 ♦ A 8 3 ♣ K J 7

(Dealer: East. North-South vulnerable.)

East	South	West	North
1 ♠	Pass	Pass	Dbl.
2 ♦	3 ♥	Pass	4 ♥
4 ♠	5 ♥		

Losing the first trick when the spade 10 was led to the A, and taking the next on the diamond K lead to the A, South saw that he had to lose a trick in diamonds. He therefore couldn't afford to drop any in hearts or clubs.

Naturally beginning with trumps, he followed some advice he read in a little book—when able to win the top three tricks, take the first in the hand with two honors. When his 5 to the A brought a spade discard from East, however, he saw it was impossible to keep West from taking a trump trick.

A bit of study would have shown South he couldn't lose a heart trick unless one defender had all four outstanding cards. Who was more likely to have them—East, whose bidding had shown a lot of spades and diamonds, or West, who had not bid at all? The answer would have told him to take the first heart in his own hand, whereupon East's discard would have shown him just how to shut out West. If South then had done likewise with clubs, he would have made his contract.

* * *

Your Week-End Question

What two abilities must a declarer possess in order to make a slam contract a sound venture? Which is usually lacking in losing slams actually attempted?

DAILY CROSSWORD

ACROSS
1. Fragment
5. South African of Dutch descent
9. Robust
10. River (Sp.)
11. Washington's winter quarters (2 words)
14. Half an em
15. Wading bird
16. Biblical city
17. Frosted
20. Mountain (abbr.)
21. Decimal unit
22. Girl's name
24. Girl's nickname
25. Plaguers
27. God of war
29. West Indian republic (poss.)
32. Varying weight (Ind.)
33. Music note
34. Female horse
35. Overhead
36. Particle
38. Neuter pronoun
39. To establish again
43. River (Ger.)
44. Contest of speed
45. Binds
46. March date

DOWN
1. Fortune
2. Man's nickname
3. Sick
4. Nobleman
5. Be suited to
6. Ancient Greek coin
7. Blunder
8. Rascals
11. Curtain
12. "Tiger of Malaya"
13. Sea eagles (var.)
18. Come in
19. Performs
21. Outer, hard coat of a seed
23. Sun god
24. Rim
26. Water god (Babyl.)
27. National god of Assyria (var.)
28. Say over again
30. Flowers
31. Biblical name
33. Carries
36. Little island
37. Hillside dugout
40. High priest
41. Youth
42. A diamond (slang)

Yesterday's Answer

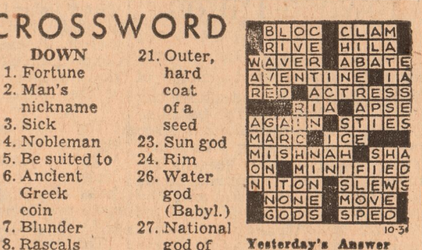

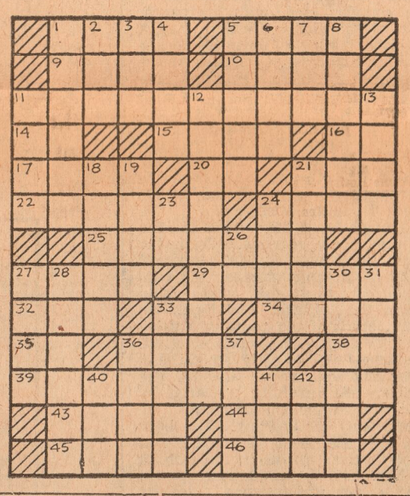

Etta Kett

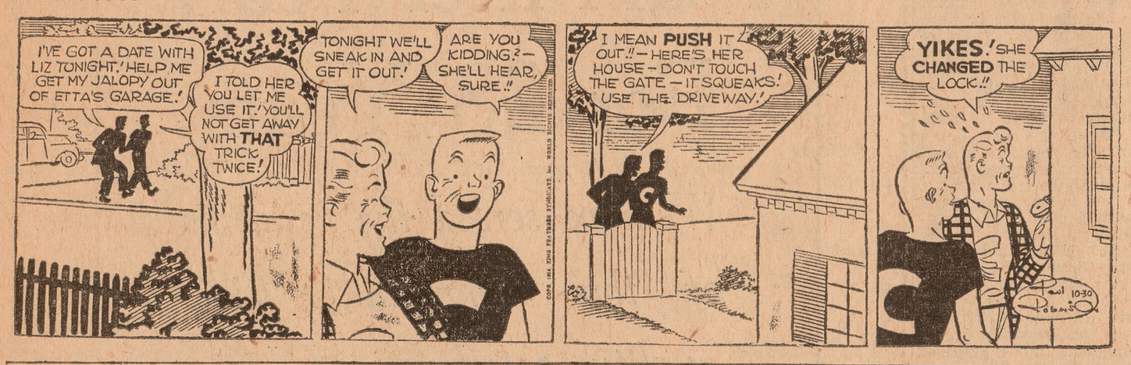

Brick Bradford

Secret Agent

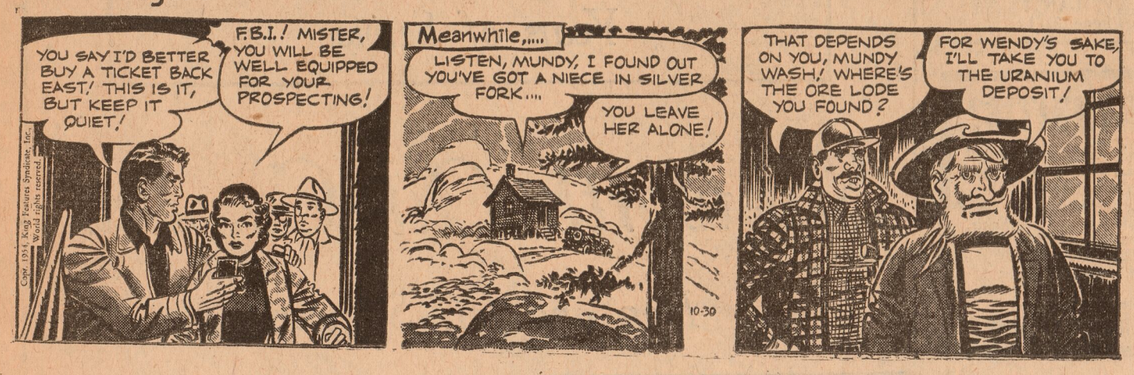

Merchandise

Merchandise For Sale

1954 CLEAN OUT SALE

	List Price	Sale Price
ENGLISH LIGHTWEIGHTS	$ 56.50	$ 37.00
26" MONARK BICYCLES 25 left while they last	$ 47.50	$ 32.00
2 - CUSHMAN EAGLES tax-license included	$386.00	$325.00
CUSHMAN EAGLE DEMO		$295.00
1953 SIMPLEX 125cc		$100.00
SIMPLEX TRUCKSTER DEMO.	$585.00	$345.00
1948 CUSHMAN SCOOTER		$125.00
NEW ESHELMAN SCOOTER		$135.00
NEW BOAT W/ INBOARD MOTOR FORWARD - REVERSE	$215.00	$145.00
1954 WASP MOTORBIKE		$100.00
USED WHIZZER SPORTSMAN		$100.00

DON'S BIKE SALES
2755 E. Michigan Ave., 2 mi. E. of Ypsilanti
Open Fri. 3:30 to 7:00, Sat. 9:30 to 4:30

AUTO LOANS FINANCING
Private and dealer car sales financed
Open 9-5:30 daily, Saturday 9-12
"Automobile Bankers—20 years"
10 N. Adams. Ph. 3500

1951 PONTIAC
CUSTOM Silevrstreak 2 door, radio, heater, hydramatic, White Wall tires.
$995
Vincent Chevrolet Inc.
34 E. Michigan
Open eve. until 9:00 p. m.

E. Ann Arbor Estes Bargains

1950 FORD 2 door 6 cyl. Only $ 395

1950 BUICKS, Super Dynaflow. 4 door, Beauties. (2 to choose from).

1950 STUDEBAKER Commander, beautiful light blue. A real bargain.

1950 CHEVROLET deluxe, 2 door. Good clean car.

1952 FORD Custom 8, 2 door, radio, heater. Fordomatic. Sharp. You'll like this one.

1950 FORD Cabin Chassis. Big 6 motor, 2 speed axle. Bargain at $ 595

Herb Estes, Inc.
Packard at Platt Rds.
Ph. NOrmandy 3-1094
OPEN 9 a. m. to 9:00 p. m.
ANN ARBOR, FORD DEALER
514 E. Washington St.
Ph. NOrmandy 2-3261
OPEN EVENINGS

CAPITOL CAR CO.
"Quality Cars For Less"
$10.00 Down
Buys Any Car on Our Lot
401 W. Mich. Ave.
Ph. 6280 — 5671

Merchandise

Merchants Specials

PREWAY
Oil Space Heater
275 GALLON oil tank $25 with purchase of space heater.
275 gal. oil tank $31.00
220 gal. oil tank $27.00
Also used oil space heaters.
MICHIGAN PLUMBING
1122 E. Michigan
Phone 5271.

Merchandise For Sale

We buy or sell antiques of every description. Antique auction held once a month for consigners.
ROY SANCH, Auct.
Member Nat'l Auctioneer's Assoc.
7886 Belleville Rd. Ph. OXbow 7-1771
Open daily 9 a.m.-7:30 p.m., Sunday 2 p.m.-6 p.m.

HUNTING suit heavy weight lined. Red plaid. Soo make, coat size 44, trousers 42 waist, 31 length, $26. Goodrich rubber hip boots, size 10, $10. Goodrich 12" Pac. $5, size 10-28 gallon auto gas water heater, $20. Steel and wire mesh gate 46"x33", $3. Master coal stoker complete, $23. 504 N. Huron. Ph. 4892.

MAGIC CHEF 4 burner gas range with light and timer, storage drawer, broiler and oven, $75. Baby crib complete, $15. Phone 1314-R.

A USED 18" coal furnace and blower with gas conversion burner. Will sell separately. 1033 Washtenaw. Phone 650-W.

RADIAL Arm Saw, $280. 52 gal. elec. water heater, $85. Steel kitchen cabinet sink, $50. Phone 3304-J.

OVAL top combination door, 36"x180". Various sizes of storm windows. Ph. 4375-J.

30-06 SEMI-AUTOMATIC deer rifle with 2.5 scope. J. Hesson, 1009 Sweet Road. Phone 4034-W.

SPECIAL bargains. Bathroom fixtures, metal kitchen cabinets and sink. Boiler burner unit and hot water heater. Phone Ann Arbor NO 2-3518.

STORM windows, oil heater, lavatory, record player, vacuum sweeper, deep fryer, studio couch. Phone 4880-R.

USED Electrolux sweeper, with rug cleaner, floor brush, furniture brush and duster. Phone 3938-J.

275 GAL. FUEL OIL tank, with fittings. Year old. $25. 7639 Beck Rd. Ypsi 1652-M-12.

4" CEMENT DRAIN TILE
7½c each at yard
Phone 1475

7½ CU. FT. Montgomery Ward refrigerator. Good condition. Reasonable. Phone 1014.

FOR sale oil stove and 30 gallon fuel oil hot water heater. Phone 3772-R.

SPEED-O-PRINT mimeograph for sale. Call OXbow 7-6001.

30:40 KRAG deer rifle. Very good condition. Phone 4931-R-11.

FOR sale 2 sets 9x8 garage doors. Make an offer. Phone 2314-M.

Merchandise Wanted

WANTED
CASH REGISTER
Used, preferably small
Phone 470

WILL buy furniture of all kinds, Freatman's, 12 South Washington. Phone 3282.

WANTED one copy of Harvey Colburn's book, "The Story of Ypsilanti," published 1923. Write Box W-17 Care Daily Press.

FURNITURE WANTED
Cash Waiting
MAIN FURNITURE
209 N. Main, A. A. NO. 2-6260

Merchandise

Merchandise for Sale

Automotive

Automobiles For Sale

SEE JOHN BARBER
USED CAR SPECIALS
All Our Cars Warranted—6 Months or 6000 Miles in Writing

1948 HUDSON
$295

1952 FORD
2 DOOR customline, radio, heater, overdrive.
$995

1947 PONTIAC
2 DOOR, radio, heater.
$245

1951 FORD
COUNTRY Squire station wagon, radio, heater.
$995

1949 MERCURY
CLUB Coupe, radio, heater.
$445

1950 STUDEBAKER
LAND Cruiser, 4 door sedan.
$295

1952 CHEVROLET
2 DOOR, heater.
$845

JOHN BARBER
Belleville's Friendly Ford Dealer
PHONE OX 7-3201

1952 DESOTO
FIREDOME "8" radio, heater, automatic shift, 2 tone blue. One owner car. Special for 1 week only.
$1265
HAROLD DIETRICH
USED CAR DEPARTMENT
Parkway 1-3775
33173 Mich. Ave., Wayne

SPECIALS
1949 CADILLAC
62 sedan.
1950 CADILLAC
62 sedan
1953 WILLYS
2 door sedan
1954 MERCURY
4 door sedan. Like new Only 7,000 miles.
PAUL CHAPMAN AND SON
14 - 15 E. Michigan
Phone 5761 or 805
Open 8 a. m. to 9 p. m.

1946 PLYMOUTH. Radio and heater. Good condition. Cheap. See after 5. 485 E. Grand Blvd.

1950 FORD tudor. New tires, excellent condition. Best offer. 516 E. Cross. Phone 1475.

1951 CHEVROLET club cp Powerglide. R., H., W.W. tires, like new. Two tone. Excellent condition. Ph. 1788W.

-SMITTY-
KAISER—WILLYS
910 W. Mich. Ph. 1343

1949 FORD, 4 door, 8 cylinder $325
LOWELL AUTO PARTS
827 Lowell St. Ph. 119

NEW BATTERIES
We give largest trade-in allowance.
LOWELL AUTO PARTS
827 Lowell Phone 119

WE are buying late model used cars. Lee Kramer, Obermeyer Olds, 334 E. Michigan. Phone 310.

Automotive

Automobiles For Sale

A-1 USED CARS & TRUCKS

1953 CHRYSLER Club Coupe Windsor, radio, heater. Very clean. Low mileage.

1951 MERCURY 4 door, radio, heater, ready to drive.

1952 PLYMOUTH, suburban, radio, heater. A handy car to own.

1951 DESOTO, 4 door sedan, radio, heater. Very clean for a '51 model.

1950 FORD 2 door, 6 cyl. radio, heater. Lots of good transportation.

1952 FORD ½ Ton Pick-up, 4 speed transmission.

WE HAVE A GOOD VARIETY OF GOOD INEXPENSIVE USED CARS IN STOCK

WIEDMAN'S
212 Pearl Street Phone 232
YOUR TRANSPORTATION HEADQUARTERS

FORD 1953 Customline 4 door. Beautiful two tone Fordomatic, R & H, low mileage. Private. Trade. Terms. Phone 1450.

'48 MERCURY convertible. Good condition. 1329 Sudbury.

Wanted to Buy

WE buy used cars, Cecil's Auto Sales, 1189 E. Mich. Open eves. and Sun. Phone 2886. At night 2853.

Housetrailers For Sale

Believe This??
BRAND new 32 ft. 2 bedrooms with bunk beds. Not an "off brand". Tandem axle, 4 wheel brakes, full bath, big Duo-Therm with under-floor heat. Full price $2,895. See it Fri., Sat., Sun. at Coachville Trailer Sales, 3423 Carpenter Rd. (US 23) ¼ mile south of Packard Rd.

HOUSETRAILER, 1952 Elcar 28 ft. Completely modern. Ph. 641-M-12.

Employment

Help Wanted—Male

NATIONAL organization providing most modern bookkeeping and tax service for wide variety of business firms, now expanding in this area, requires two promotional salesmen. Men selected will have proven sales ability. Earnings start immediately and are limited only by a man's capacity for work. Most fruitful season of the year now at hand with approach of tax period, and recent Congressional action rewriting entire Internal Revenue Code makes competent, expert tax assistance a must with every business. Telephone or write for appointment.
Capital Business Service
Wuerth Theater Building
ANN ARBOR
NOrmandy 3-2497
(Coast to Coast)
The Nation's Finest)

ENGINEER
Structural - Designer or Draftsman
PERMANENT salaried position. Excellent pay.
John G. Hoad & Associates
Ann Arbor
NO 2-0806

Do You Need Money?
NEED 5 ambitious men who want to make above average earnings. Prefer married men. Car necessary. Appointments only by personal interview. Call NO. 27605.

BOOKKEEPER
GENERAL office work with small concern. Permanent position. Write full details to Box W-8 c/o Daily Press.

STOCK BOYS
Experienced Preferred
NATIONAL FOOD STORE
750 Ecorse Road

CHEF. Excellent wages for a good man. Must know his business. Write Box W-13 Care Daily Press.

MAN. Part time work for small apartment. Student preferred. 811 Washtenaw.

Help Wanted—Female

LARGE national finance company opening new office in Ypsilanti soon. Immediate employment with training in Detroit. Transportation necessary for 30 days. Positions open:
STENOGRAPHER
CASHIER
CREDIT CLERK
Extraordinary employee benefits. Call Mr. Dix Temple 35126, 874 Maccabees Bldg., Detroit, 2, Mich.

GIRL FOR
General Office Work
Switchboard and Bookkeeper
Part or Full Time
Write Box W-16 cr Daily Press.

HOUSEKEEPER to live in, white. Family of 3 adults. Private room, pleasant home with all modern conveniences, 1 day week off. Phone Ypsi 1109.

WAITRESS wanted. No experience necessary. Must be neat, and over 25 yrs. of age. Furnish own transportation. Apply in person, Club 23, cor. U.S. 23 and Willis Rd.

ELDERLY lady needs companion in exchange for board and room in rural home. Phone 1717.

WANTED Baby sitter from 3:30 to 5 p.m. Monday through Friday. 107 Oakwood after 5 p.m.

WANTED white baby sitter, six days per week. Good pay. Call 2678-R, after 4:30 p.m.

Help Wanted, Male or Female

WANTED
BAKER'S HELPER
immediately. Male or female.
Call Ypsilanti 3249.

Employment

Situations Wanted—Female

SECRETARY wants typing. Experienced in legal architectural, general, etc. Phone 3708-J.

PRIVATE piano lessons. Mrs. Lemon, ½ hr. $1.25. Ph. 1073-W after 4 p.m.

COLORED girl would like cleaning work, Mondays and Tuesdays. References. Phone 5202.

CHILD care in my licensed home in the city. Phone 61-J.

CHILD care in private home. Good references. Phone 5368-R.

WANTED washings and ironing to do in my home. Phone 2997-J.

Situations Wanted Male

WALLS, floors, cleaned, painted. Odd jobs, indoors or out. Price reasonable. Phone 803-M.

WANTED carpenter work, repair work or roofing. No job too small. Phone 427-R.

YOUNG man desires work of any kind. Red Moore. Phone 1397-J-3.

Announcements

SQUARE dancing starting October 23, at Stony Creek Grange Hall, 9:30 p.m. Public invited.

CHRYSANTHEMUMS
25 varieties. Potted or field dug. Waldenmyer's 750 Holmes Rd.

ORDER early your Thanksgiving and Christmas home made fruit cake. Phone PArkway 1-0250.

Lost and Found

BLUETICK, female 5 yrs. old, Redbone, male 2½ yrs. old, Black and tan female, 10 months old, hounds strayed or stolen. Reward. 1479 Swansea.

LOST black grip near bus station Tues. night. Much needed by handicapped owner. Call 3670-W.

LOST-Cocker Spaniel, vicinity G.M. Black and white. R. tag 429164, License no. 9949. Ph. 5191-W-2.

Personals

DETBS-
On and after this day and date, October 30 1954, I will not be responsible for any debts contracted in my name if by any other than myself.
Signed
Jack M. Rose
718 Lowell St.
Ypsilanti, Mich.

Livestock

Pets

CUDDLY mixed puppies, $5. Also registered wire hair terriers. Pekinese. 965 Parkwood, ½ block off Ecorse.

COLLIE pups. A.K.C. registered. Quality breeding. Also stud service. Ph. 6151-R.

BABY Parakeets and breeders, canaries, cages, supplies. A.K.C. Beagles. 305 W. Hoover. NO 2-2403.

RARE parrakeets, canaries and supplies. 841 Ford Blvd. Ph. 5056-M.

WEINMARANER pups. Must be taken at weaning time. $50 each. 10120 U.S. 23.

REGISTERED Scotty puppies. 112 N. Prospect. Phone 2436-R.

SYRIAN toy bear hamsters. Wonderful pets for children and adults. Clean and odorless. Reasonable. Have cages. 1128 Maplewood. Ph. 4802-J

2 GERMAN Weimaraners, 8 months old. Registered. 5200 Ellis Rd. Ph. 2054-M-12.

BOXER pups, A.K.C. registered. Brindle. 218 N. Summit. Ph. 5313-M.

PARRAKEETS—Babies and breeders. Cages and supplies. 684G Whittaker Rd. Phone 942-R. 4656R11.

Financial

Money to Loan

MONEY FOR BACK TO SCHOOL EXPENSES
$10 to $500
PEOPLES FINANCE SERVICE INC.
203 National Bank Bldg.
Ypsilanti, Mich. Phone 5100

LOANS $25 to $500
SERVICE FINANCE CO.
10 N. Adams Phone 3500

AUTO LOANS AND REFINANCE
Associated Motor Services, Inc.
10 N. Adams. Phone 3500

Money in One Day
DOMESTIC CREDIT CORPORATION
54 North Huron

PHONE FOR A LOAN
PERSONAL FINANCE CO.
36 N HURON. TELEPHONE 582.

Business Opportunities

Speedway "79" Sta.
FOR LEASE
IN YPSILANTI: 2 bay superwell established business, pumping good gallonage, ex-Experienced preferred. Investment required. Call Detroit Ke 5-3252 after 6 p. m. or write Box W-11 care of Daily Press.

IF you have an Invention or Gadget or Good Idea and you need money to promote it, Write Box W-9 care Daily Press.

Financial

Business Opportunities

GASOLINE station for lease. Located in a small town near city.. Established business. Shows net profit of $6,000 for 7 months.. $3,000 minimum needed. Arrangements on balance. Price includes inventory, equipment and tow truck. No goodwill involved. Write Box W 10 care Daily Press.

Business Services

SEWERS CLEANED ELECTRICALLY
NO RESULTS
NO CHARGE
Roto-Re Sewer Cleaners
PHONE 6293

Roofing-Siding-Blown Insulation
McGee & Sons Lumber Co.
903 Davis St. Phone 6391.

YPSILANTI Window Cleaning Co. Also hang storm windows and doors. Clean eavestroughs. Phone 427-R.

Business Services

NO FUSS
No Muss - Don't Cuss - Call Us
BEST WAY
SEWER CLEANING
Phone 2235 Ypsi
'30 Mo. Sewer Service Guarantee'

SEWER CLEANING
REYNOLDS Sewer Cleaning
2 yr. Guarantee
If we fail no charge
Ph. Normandy 2-5277
24 hrs Service

Ralph L. Davis Co.
Oil Burners — Air Conditioning
Roofing — Eavestroughing
406 Perrin Phone 770

BRICKCRETE
CONCRETE blocks and cinder blocks. Also Nu-Cast prefabricated cement steps.
A COMPLETE LINE OF BUILDING SUPPLIES
FORMED CONCRETE
Phone 4507 or NO 30951

A. KNOX
RUBBISH & GENERAL HAULING
PHONE 3232-R

PLUMBING - HEATING
Installation and Service
Furnace vacuum cleaned
Ph 288-W

FOR cabinet and carpentry work. Satisfaction guaranteed. 1429 Hanover Ct., Phone 3504-J.

SEWING Machines, vacuums. We repair and service all makes. 51 N. Huron. Phone 2840.

MOVING—STORAGE
MAYFLOWER
Ypsi Cartage and Storage
Phone 364 17 E. Cross

CHAIRS caned. Knives, scissors, saws and tools sharpened. Phone 11-W, 6 to 7 p.m.

COLE BOTTLE GAS
Authorized Michigan Bottle Gas Dealer. Phone 5934-J, 4043 Carpenter (U.S. 23).

FUR REPAIR
Storage and cleaning. Rosanna Perkins, 255 Oaklawn. Phone 3324.

CALL MEL HENDERSON
Phone 5202 - 5275-R
For Home Improvements, Remodeling, Garages, Repairs.
Free Estimates - F.H.A. Terms
320 S. Huron

ROOFING - SIDING - INSULATION
THOMAS HALLIDAY
564 or NO. 8-6881

GARAGES
Special on 14x20 ft., $580. 2 car garage, $800. No down payment. Williams Home Improvement Co., 3025 East Michigan. Phone 1880 eves. 4527.

BOOKKEEPING SERVICE
Telephone Answering Service
MIMEOGRAPHING
Notary - Seal - Tax Services
GRETZINGER BUSINESS SERVICE
320 S. Huron. Phone 5202

RADIO and Television tubes, washer parts and wringer rolls. Family Radio Shop, 2160 E. Michigan. Ph. 5.

PAINTING AND PAPER HANGING
Interior and Exterior work. Call NO 3-1911 for free estimate and information.

F.H.A. APPROVED
Roofing — Siding — Awnings
Aluminum Screens
WEATHER — TITE
356 or 270

SAW FILING
LAWN MOWERS SHARPENED
773 Davis St. Ph. 3303-R.

JOE PASCHALL, BUILDER
Homes our specialty, also remodeling and additions. 1160 Holmes Rd. Ph. 5277.

MILFORD OSBURN
AUCTIONEER
GOODS sold on consignment every Friday night at 7 p.m at Osburn's Auction House, 969 Sweet Rd. Phone 585.

OIL BURNER SERVICE
12 Years Experience
E. L. Bowers, Ph. 4355

F.H.A. TERMS
GENERAL CONTRACTING
ALUMINUM SIDING
BURNIE ROSSBACH
1866 PACKARD RD.
PHONE 2740-J

RUBBISH and GENERAL HAULING. LAWN BUILDING
Phone 5447-W.

GARDEN plowing, discing, large and small tracts. Blading and lawn leveling. Phone 3939-W.

Sand And Gravel

CRUSHED stone, fill dirt, top soil. Phone 1219.

PEAT humus $15.00 load. Top soil, $10 load. Cinders $1.00 per yd. Call HO 1-2378 or Ypsi 3596-M.

KRUSE GRAVEL PIT
Band run gravel, Fill Dirt.
Top soil.
1090 Clark Rd., Phone 4264-W

Zahn's Sand and Gravel
Top soil — Fill Dirt
Ph. NO. 2-0453 Eve. Ypsi 1082 after 5

Whittaker & Gooding
GRAVEL, ALL GRADES
5800 Cherry Hill Rd., Phone 2383

Legal Notices

MORTGAGE FORECLOSURE

WHEREAS, Sylvester E. Newton, a single man, made and executed a certain mortgage bearing date the 8th day of November, 1947 to the Ypsilanti Building & Loan Association, a Michigan Corporation, which mortgage was recorded in the Office of the Register of Deeds for Washtenaw County, Michigan on the 13th day of November, 1947 in Liber 470 of Records, Pages 359 and 360;

And whereas, the amount claimed to be due at this time upon said mortgage for principal, interest and attorney fees is the sum of SIX HUNDRED TWENTY FOUR DOLLARS AND 75-100 ($624.75), plus unpaid taxes, expenses of foreclosure, and interest commencing October 31, 1954, and no suit or proceedings at law or in equity have been instituted to recover the debt secured by said mortgage or any part thereof;

And whereas, default has been made in the payment of the money secured by said mortgage, whereby the power of sale contained therein has become operative;

Now, therefore, notice is hereby given that by virtue of said power of sale and in pursuance thereof and of the statute in such case made and provided, said mortgage will be foreclosed by sale of the mortgaged premises at public vendue to the highest bidder at the south entrance of the House at Ann Arbor, Michigan, in said County of Washtenaw, on the 20th day of January, 1955, at 10:00 in the forenoon, which said premises are described in said mortgage as all that piece or parcel of land situated and being in the City of Ypsilanti, County of Washtenaw, and State of Michigan, described as follows, to wit: Lot No. two and Lot No. 48 except that portion of Lot No. 48 as conveyed to Sarah E. Newton by deed dated August 27, 1891 and recorded in liber 126, page 357 Washtenaw County Register of Deeds Records, all being in Morse's Addition, to the City of Ypsilanti, Michigan, according to the recorded plat thereof. Excepting and reserving therefrom the following described parcel of land: Beginning at the northeast corner of Lot 48 according to the recorded plat of Morse's Plat to the City of Ypsilanti; thence south on the east line of said lot for distance of 54 feet, thence south on the same line for a distance of 32 feet for a point of beginning; thence west parallel to the north line of said lot for a distance of 160 feet; thence south parallel to the east line of said lot for a distance of 50 feet; thence east parallel to the north line of said lot for a distance of 160 feet; thence north along the west line of Second Avenue 50 feet to the point of beginning, all being in Lot 48 of Morse's Addition to the City of Ypsilanti, Michigan, as recorded in Liber 67 of Deeds on page 382.
October 21, 1954.
Ypsilanti Building & Loan Association
A Michigan Corporation
Ypsilanti, Michigan
William DeHaan, Attorney for
Ypsilanti Building & Loan Association
208-212 Ypsilanti Savings Bank Bldg.,
Ypsilanti, Michigan
6-115

CITY NOTICE
GENERAL ELECTION
TO THE QUALIFIED ELECTORS:
NOTICE IS HEREBY GIVEN, That a General Election will be held in the
CITY OF YPSILANTI,
COUNTY OF WASHTENAW,
STATE OF MICHIGAN
ON
TUESDAY, NOVEMBER 2, 1954
at the place or places of holding the election in said City as indicated below, viz:
FIRST WARD:
First Precinct-American Legion Home, 117 S. Huron St.
Second Precinct-Park House, 1015 Congress St.
SECOND WARD:
First Precinct-G.A.R. Hall, 110 Pearl St.
Second Precinct-Estabrook School, West Cross St.
THIRD WARD:
First Precinct-Ypsilanti High School, West Cross St.
Second Precinct-Charles McKenny Hall, West Cross St. (West Lounge)
FOURTH WARD:
Prospect School Gym, North Prospect St.
FIFTH WARD:
Woodruff School Gym, East Michigan Ave.
for the purpose of electing the following officers, viz:
STATE- Governor, Lieutenant Governor, Secretary of State, Attorney General, State Treasurer, Auditor General.
CONGRESSIONAL- United States Senator, Representative in Congress
LEGISLATIVE- State Senator, Representative
COUNTY- Prosecuting Attorney, Sheriff, County Clerk, County Treasurer, Register of Deeds, Auditor in Counties electing same, Drain Commissioner, Coroners, Surveyor, and such other Officers as are elected at that time.
NON-PARTISAN ELECTION
FOR THE PURPOSE OF ELECTING THE FOLLOWING OFFICERS, VIZ: CIRCUIT COURT COMMISSIONERS AND TO VOTE ON THE FOLLOWING AMENDMENTS:
NO. 1 Proposed Amendment to Prevent Disqualification of Electors because of having moved within this State during the 30 days preceding an election.
NO. 2 Proposed Amendment to Section 23, Article X of the Constitution relative to Sales Tax and Distribution of Sales Tax Revenues.
NO. 3 Proposed Amendment authorizing borrowing of not to exceed $80,000,000.00 to pay Bonuses for Military Service during the "Korean War".
NO. 4 Proposed Amendment to Section 33, Article V of the Constitution to permit the Legislature to authorize Charitable Lotteries.
AND ALSO TO VOTE ON THE FOLLOWING COUNTY PROPOSAL:
"Shall the County of Washtenaw, State of Michigan, transfer the sum of $110,000.00 from funds now on hand in the General Fund of the County to a Special Fund for the purpose of constructing and equipping a Juvenile Detention Home in the County?"
ALSO ANY OTHER PROPOSITIONS THAT MAY BE SUBMITTED AT THAT TIME
NOTICE RELATIVE TO OPENING AND CLOSING OF THE POLLS
ELECTION LAW, REVISION OF 1943 (3093) Section 1. On the day of any election the polls shall be opened at 7 o'clock in the forenoon, and shall be continued open until 8 o'clock in the afternoon and no longer. Every qualified elector present and in line at the polls at the hour prescribed for the closing thereof shall be allowed to vote.
THE POLLS of said election will be open at 7 o'clock a.m. and will remain open until 8 o'clock p.m. of said day of election.
BETTY E. FENKER
City Clerk
6-1030

Mother of Two Leaps to Death

SANTA MONICA, Calif. (AP)—After attending the hearing at which Marilyn Monroe divorced Joe DiMaggio Wednesday, a 28-year-old mother of two children leaped to her death from the 10th floor of another building, police reported.

Officers said they learned that Mrs. Selma Leonore Silbert had made other attempts to end her life.

SABADELL, Spain, (AP)—Spanish actress Mercedes Aldea was killed here Friday while making a movie entitled "What Never Dies."

Scouts of Tuttle Hill Surprised

TUTTLE HILL — Cub Scouts from Den 7 were given a surprise Halloween party in the Lincoln gymnasium, Tuesday evening by tneir den mother, Mrs. Elmer Norris.

The parents were invited to bring the children to play basket ball. After playing a short while they learned they were to have a Halloween party. Games were played and Mrs. Norris served refreshments.

Observes Birthday

Mr. and Mrs. Charles Wright entertained Mr. and Mrs. Felix Neuman and Leonard Neuman, Mr. and Mrs. John Wright, Mr. and Mrs. Donald Reinhold, Mr. and Mrs. Frank Neuman and daughter, Saturday evening observing the birthday of their three year old daughter, Elaine.

The group played several games of euchre after the gifts were opened, Mrs. Wright served birthday cake, ice cream and coffee.

Return Home

Mrs. Leland Gorton and Miss Charlotte Ashton returned home October 19, from visiting the former's brother in Fort Dodge, Iowa, relatives and friends in Alma Center, Wisconsin, and friends at different places along the way.

Mr. and Mrs. Clarence Brown and daughters, Dundee, were Sunday afternoon visitors at the home of Mr. and Mrs. Elmer Norris.

Mr. and Mrs. Peyton Draper, Tucson, Arizona, were Sunday dinner guests of Mr. and Mrs. Lawrence Darling.

Mr. and Mrs. Robert Malick, Cleveland, spent the week-end with her parents, Mr. and Mrs. Leland Gorton. They were Sunday dinner guests of Mr. and Mrs. LaVerne Stone.

Mr. and Mrs. Charles Wright and daughters attended the fish supper at the Lutheran Church, Ypsilanti, Thursday evening.

Mr. and Mrs. Ralph Gotts visited Miss Ethel and Miss Jeanette Hammond, Wednesday evening.

Mr. and Mrs. Norwood Eastman and sons, East Lansing, spent Friday night with her parents, Mr. and Mrs. D. S. Purcell.

Mrs. Elizabeth Norris, Milan, visited Mr. and Mrs. Elmer Norris, Thursday to Monday evening.

Mr. and Mrs. Orlo Wright and daughter spent Sunday evening with Mr. and Mrs. Charles Wright and daughters.

Miss Ellen Gould visited Miss Ethel and Miss Jeanette Hammond Thursday evening.

SALERNO, Italy, (AP) — Vicenzo Apappalardo, 26, reported to police Thursday that he lost 26 relatives, including his mother, brothers and sisters, their husbands and wives and children, in last Tuesday's flash floods.

Christmas Stocking

7138

by Alice Brooks

Make one of these colorful stockings for each member of your family! Easy! Use brightly-colored felt or oilcloth. Embroider, applique gay motifs.

Pattern 7138: Christmas stocking. About 16-inches, top to toe.

Send twenty-five cents in coins for this pattern—add five cents for each pattern for first-class mailing. Send to Marian Martin, care Ypsilanti Daily Press, 275 Household Arts Dept., P.O. Box 168, Old Chelsea Station, New York 11, N.Y. Print plainly name, address, zone, pattern number and size.

Teen Delight

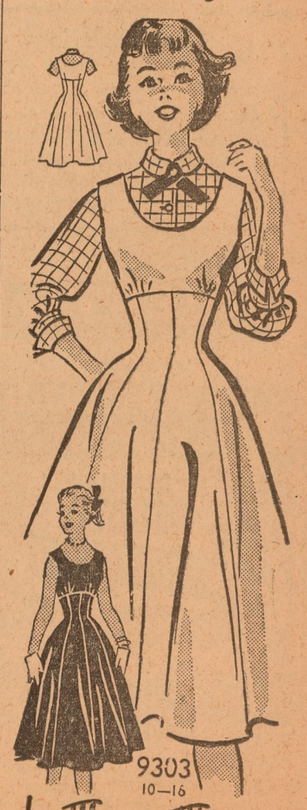

9303
10—16

by Marian Martin

Teens in-the-know will insist on this versatile, princess jumper and blouse! They'll adore the "grown-up" empire lines, nipped-in waist! Best of all—they'll pop jumper over blouse for school — wear jumper alone for date-time!

Pattern 9303: Teenage Sizes 10, 12, 14, 16. Size 12 jumper, 4⅞ yards 35-inch nap; blouse, 1¾ yards, 39-inch fabric.

This easy-to-use pattern gives perfect fit. Complete, illustrated Sew Chart shows you every step.

Send Thirty-five cents in coins for this pattern—add 5 cents for each pattern for 1st-class mailing. Send to Marian Martin, care of Ypsilanti Daily Press, 357 Pattern Dept., 232 West 18th St., New York 11, N. Y. Print plainly name, address with zone, size and style number.

Muggs and Skeeter + By Wally Bishop

Copr. 1954, King Features Syndicate, Inc., World rights reserved.

In 1887 there were 15 large manufacturing places employing about 600 and paying weekly wages amounting to $4,000, in this city.

MEMORIALS OF BEAUTY

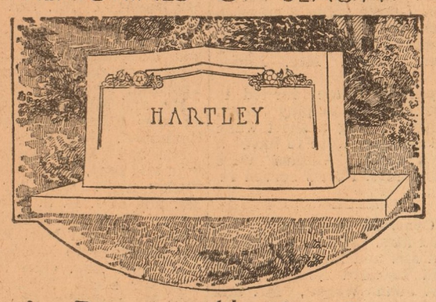

A. J. Burrell & Sons

1106 E. Michigan Ave. Phone 636

YOUR Butterfield Theatres TODAY

Congratulations, Ypsilanti Press!

We're especially happy about your 50th Anniversary because we've been a part of every issue for a good many of those years. Please continue serving our community for at least another 50 years! We can't predict what movies will be like in the year 2004, but we'll be here offering the latest in fine entertainment --- and ready to congratulate you on your 100th birthday!

WUERTH YPSILANTI · Phone 556

OPEN TODAY & SUN. 12:45

Adults 50c, Children 20c

—TODAY AND SUNDAY—

RANDOLPH SCOTT in his two top action hits!

MIDNIGHT SCARE SHOW TONITE!

CENTER WILLOW VILLAGE · Phone 2150

Last Time Today "APACHE" in color Also—"THE WILD ONE"

SUNDAY THRU TUESDAY

NEVER A TERROR LIKE IT!

• ALSO •

WEDNESDAY

ALAN LADD IN "BOTANY BAY" Also MICKEY ROONEY in "DRIVE A CROOKED ROAD"

MARTHA Washington YPSILANTI · PHONE 1560

OPEN 12:45 DAILY
EVES. & SUN. 60c & 20c
Weekday Mat. 50c & 20c

—ENDS TODAY!—

"SUSAN SLEPT HERE" in Technicolor
Dick Powell - Debbie Reynolds

—SUNDAY thru WEDNESDAY—

Feature at 1:00-3:05-5:08-7:20-9:30

A Triple-Star Romantic Thriller!

"BETRAYED" In COLOR

ALSO CARTOON & LATE NEWS
THURS. FRANK SINATRA in "SUDDENLY"

Car Hits Jackpot

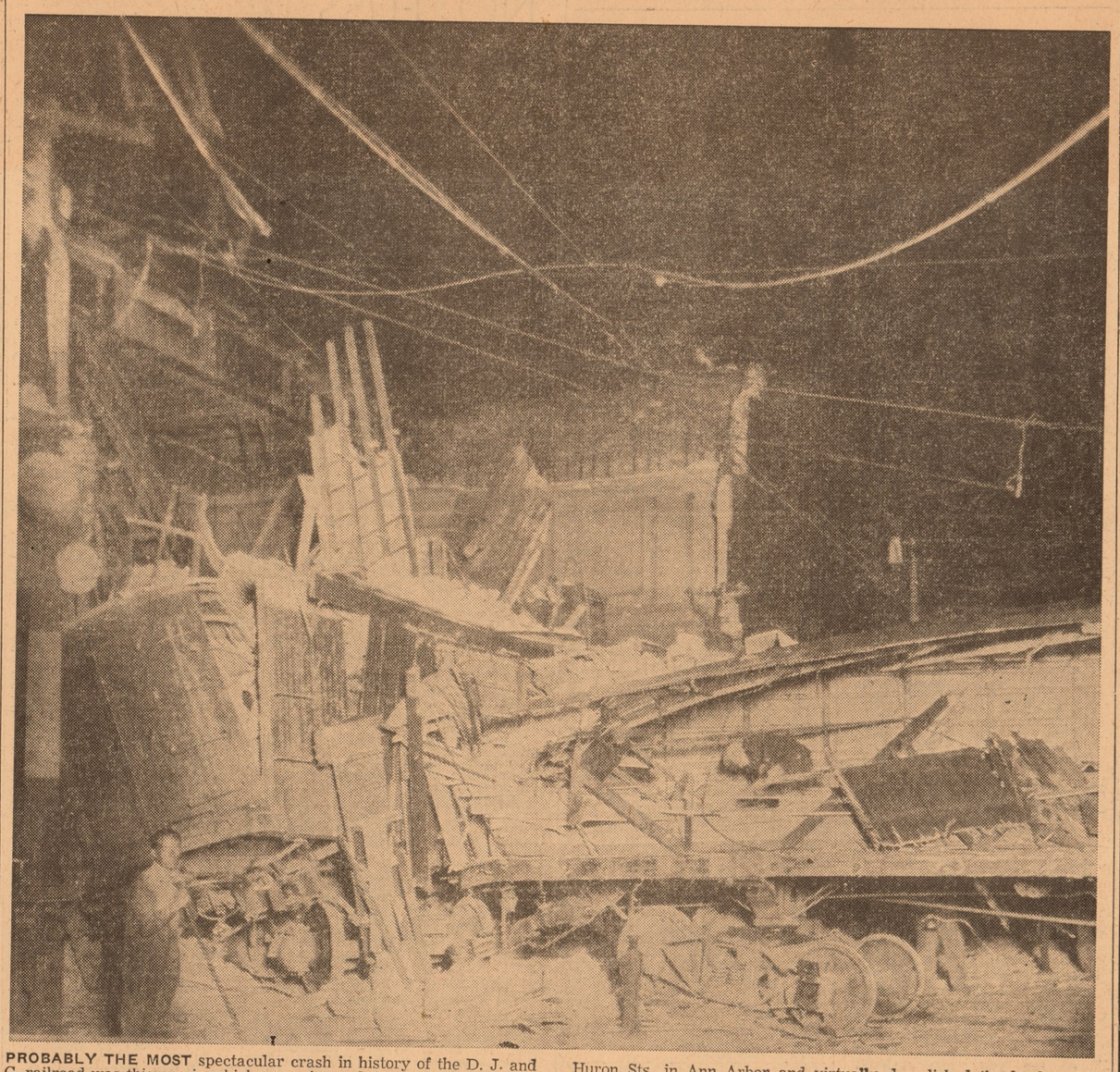

PROBABLY THE MOST spectacular crash in history of the D. J. and C. railroad was this one in which a car jumped the track at Main and Huron Sts. in Ann Arbor and virtually demolished the bank on the corner. Police stood guard over the unprotected money.

LANA TURNER and Clark Gable in a scene from "Betrayed," a new MGM drama in color filmed on location in Holland. Starts Sunday at the Martha Washington Theater.

Old Electric Line Part of Interesting City History

Before 1891 a steam railroad extended from Ypsilanti to Ann Arbor. In 1891 an electric line was started from Detroit and ran as far as Dearborn. In 1893 it extended to Wayne and in 1895 it reached Ypsilanti. Harry Fields, Ypsilanti, drove the first car on this run into the city. By 1898 the road reached Ann Arbor and Jackson. It was called the Detroit, Jackson and Chicago Electric Railroad. The plans called for the next line to run to Kalamazoo, which was built, but the last leg from Kalamazoo to Chicago was never completed.

The car barns were located at the foot of the Michigan Avenue hill, where Wrigley's Market is now located. The company owned their own electric plant, which was back of the car barns, but later, bought power from the Edison Company. These car barns and big repair shop did all the work here for the entire division. As many as 380 men were employed in the track work, crews and repairs.

Among some of the men who worked with the D. J. & C. are, Fred Cain and Colton Cottrell, dispatchers for many years; Stanley Rose and Herbert Renton, motormen, Webb Springstead, Walter Heath, Lonas Kidwell and Alfred Augustus, conductors, Charles Knapp and Fred Jull, car house foremen. A. H. Cady, Ann Arbor was superintendent and Ralph Southard was assistant superintendent when the system went out of existence.

Service was discontinued the day after Labor Day in 1929. In 1928 the branch lines from Wayne to Northville and Ypsilanti to Saline were closed down. Many of the older inhabitants in Saline remember the last midnight run of "Maud" with the noisy ringing of bells, explosions and answering salutes from the cars. Harry Fields had been conductor on the Saline branch for years.

The waiting room and freight station in Ypsilanti were located on North Washington St., where the Food and Drug Mart is now. The system carried freight, both through and local and the passenger service was limited, express and local.

In 1916 fare from Ypsilanti to Detroit was 30c. With a mileage book, the price was only 25c.

After the D. J. & C. disbanded, the idea grew that a reunion of former employes would be a pleasant affair and from it is the permanent organization which, since 1935, have two meetings each year. In February, in the Pythian Hall, the business meeting is held, while August is the picnic in Prospect Park. Permanent officers are Charles Neir, president; Fred Barker, Wayne, vice president; Alfred Augustus, secretary and treasurer. Two hundred and nine former employes have passed away since 1935, but there is an active membership now of 156.

When the Spanish-American war started, the local National Guard were ordered to report to Island Lake. As they were to go by interurban a crowd gathered with speeches being made by Ex-Congressman Allen and Principal Boone, of the Normal college, Capt. John P. Kirk replied.

50 YEARS

of newspaper service—holding together and progressing through thick and thin—is an enviable record and one that merits our heartiest

CONGRATULATIONS

FROM

Whitfield Wood Products

1122 N. HURON RIVER DRIVE PHONE 2596

We want to thank the readers of the Owens cartoons for their attentive and sympathetic response.

Unpleasant as the series may have seemed to Republican eyes, the cartoons were based on the Republicans' factual record.

To get laws that will work for you instead of for special interests,

SEND

Henry Owens to Congress

In Fact, Make it Emphatic - -

Vote Straight Democratic Nov. 2nd

(Political Advertisement Paid for by Friends of Henry Owens)

CONGRATULATIONS

TO THE

YPSILANTI DAILY PRESS

ON ITS

50th ANNIVERSARY

Sun Life Assurance Co. of Canada

TOM SADLER, DISTRICT REPRESENTATIVE

Congratulations to The Ypsilanti Daily Press for 50 years of Community Service

YPSI-ANN DRIVE-IN THEATRE

Ends Tonite Late Show 11:00

One Hour of Spooky Cartoons plus

"Mighty Joe Young" & "Isle of Dead"

The most Exotic stars in ONE GREAT SHOW!

STARTS SUNDAY—ADULTS ONLY

"STRIPORAMA"

GEORGIA SOTHERN

LILI ST. CYR

ROSITA ROYCE

FOR THE FIRST TIME IN COLOR

SEE! "CINDERELLA'S LOVE LESSON"

WUERTH YPSILANTI · Phone 556

TONIGHT at MIDNIGHT

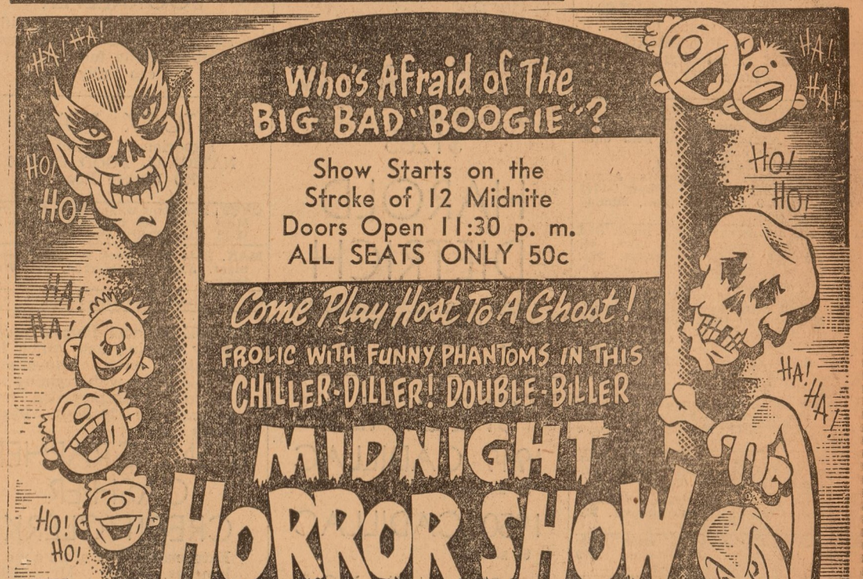

"FRANKENSTEIN MEETS THE WOLF-MAN"

The Scariest of all the Frankenstein Pictures!

"MURDER IN THE BLUE ROOM"

Spine-tingling Mystery! Rib-tickling Comedy!

The boys at the graveyard will hear about this!

Plan That Party Now... It's Creepy! It's Spooky! ...Get In On The Fun!

Plus GHOSTS! Eerie Spirits from out of the past to Haunt you... Thrill you... Chill you!

DON'T COME ALONE!

The shock may be too great! Bring the whole gang and swoon together!

Children under 12 must be accompanied by an adult!